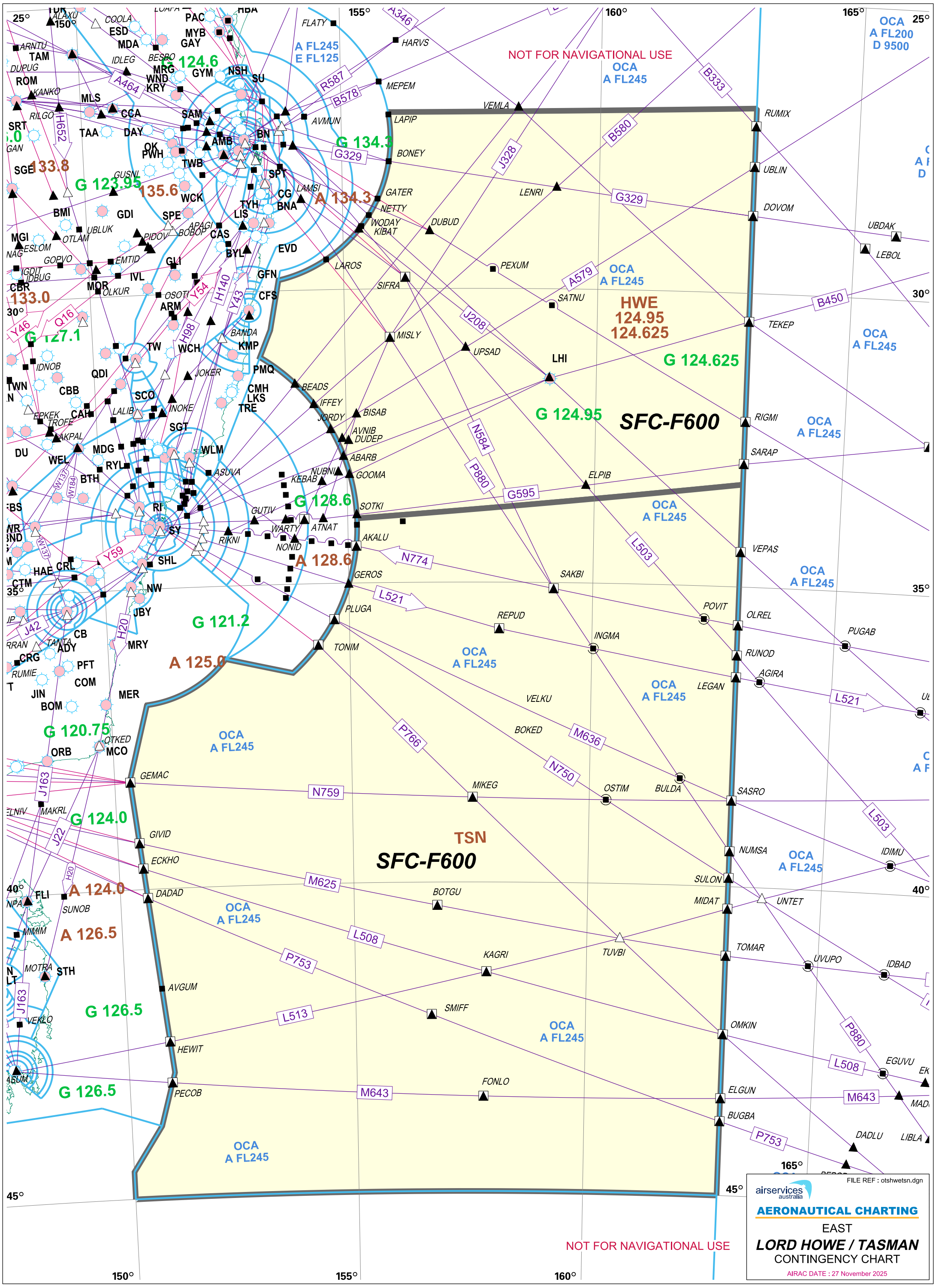

otshwetsn.dgn 17/10/2025 2:45:45 PM