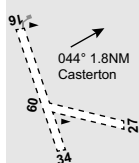

**CASTERTON****ELEV 521****FULL NOTAM SERVICE NOT AVBL**

VIC  
 373648S 1412142E  
 AD OPR Glenelg Shire Council, PO Box 152, Portland, VIC, 3305. PH 03 5554 2444.  
 Mobile AH 0427 360 578.

UTC +10 YCTN  
 VAR 10 DEG E UNCR

**REMARKS**

1. PPR.
2. Daylight OPS only.
3. Firebombing OPS during summer periods.

**PHYSICAL CHARACTERISTICS**

09/27 15c Unrated. Grass. RWY LEN 454M. WID 15  
 U/S in wet WX and throughout  
 winter.

16/34 36c Unrated. Gravel. RWY LEN WID 18  
 1,100M.

**ATS AND AERODROME COMMUNICATION FACILITIES**

FIA MELBOURNE CENTRE 125.8

**CTAF** 126.7**ADDITIONAL INFORMATION**

1. Approaches to RWY 09, 16 and 34 infringed by trees.
2. Kangaroo hazard exists.

**CHARTS RELATED TO THE AERODROME**

WAC 3469.