USE QNH

NDB-A

17 JUN 2021

SWAN HILL, VIC (YSWH)

FIA	CTAF+AFRU	PAL			Bearings are Magnetic Elevations in FEET AMSL
ML CEN 125.8	**119.1**	**120.6**			

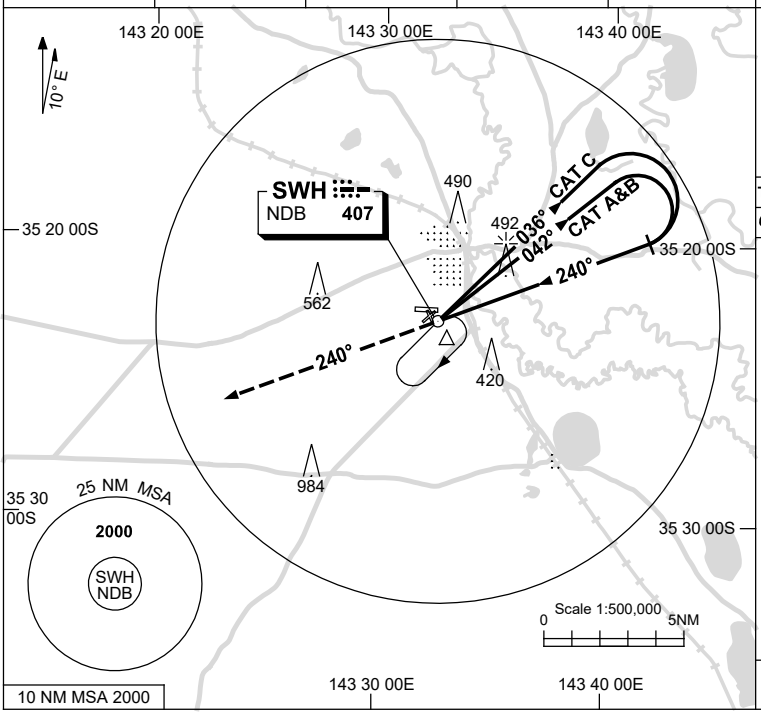

Holding at SWH NDB

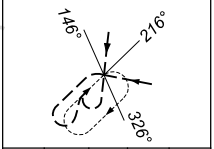

TR IN	TURN	TIME	MIN ALT	DME LMT
036°	Right	1	2000	

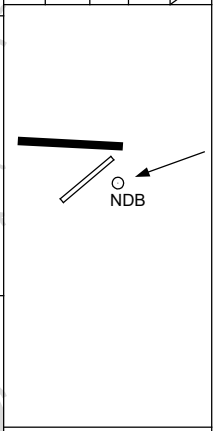

AD ELEV 234

DME DIST				NOT APPLICABLE							
ALT											

MISSED APPROACH:
TRACK 240°.
CLIMB TO 2000FT.

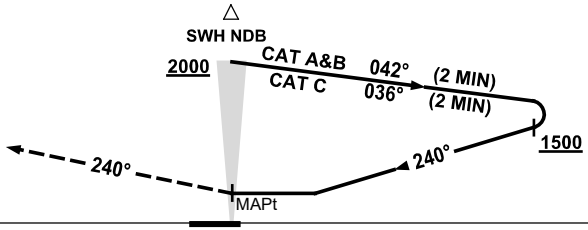

NOTES

1. MAX IAS:
   INITIAL : 210KT.
2. AWIS (PHONE)
   03 8470 3221

CATEGORY	A	B	C	D
				NOT APPLICABLE
CIRCLING	**890** (656-2.4)		**1060** (826-4.0)	
ALTERNATE	(1156-4.4)		(1326-6.0)	

Changes: RWY 15/33 DCMSD.

SWHNB01-167

© Airservices Australia

airservices