USE QNH

VOR RWY 30R

16 JUN 2022

TAMWORTH, NSW (YSTW)

ATIS	TWR	SMC	FIA (AH)	CTAF+AFRU (AH) AFRU+PAL (AH)	NAVAID RQ:
116.0 123.8	119.4 118.25 (HJ)	121.9	BN CEN 127.1	119.4	• DME

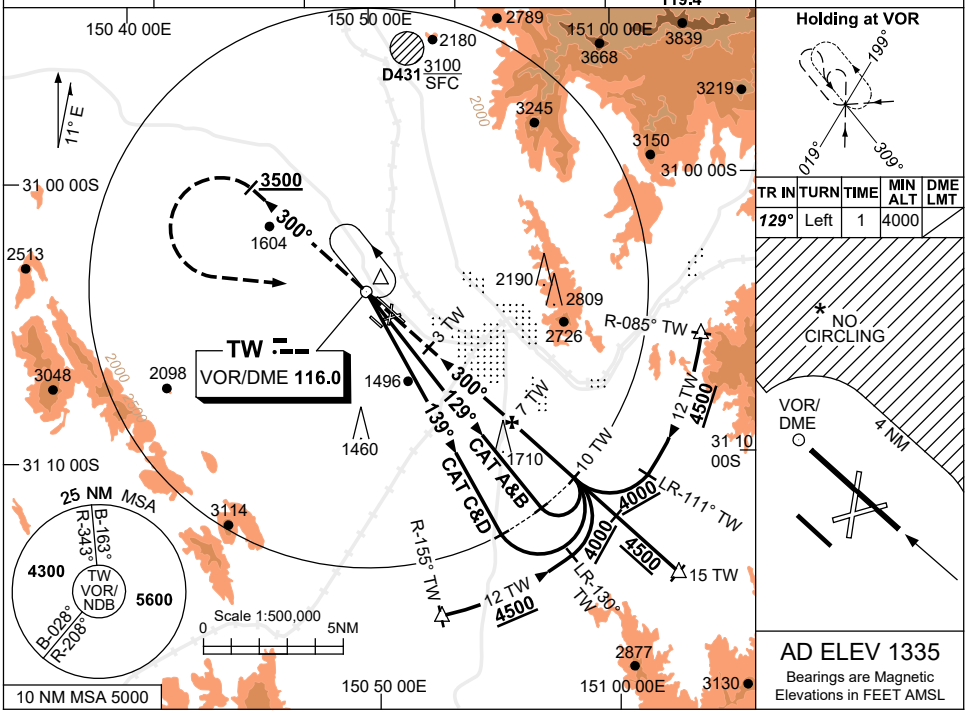

DIST BY TW DME	3.6	4	5	6	7	8	9	10	11.5	12	13	14	14.9
ALT (3° APCH PATH)	1990	2130	2440	2760	3080	3400	3720	4040	4500	4670	4990	5310	5600

MISSED APPROACH:
TRACK 300°,
PASSING 3500FT.
BUT NOT BEFORE VOR:

- **DURING TWR HR; PROCEED AS DIRECTED BY ATC.**
- **OUTSIDE TWR HR; TURN LEFT, TRACK TO VOR, CONTINUE CLIMB TO 4000FT.**

GNSS permitted in lieu of DME
Reference waypoint TW VOR

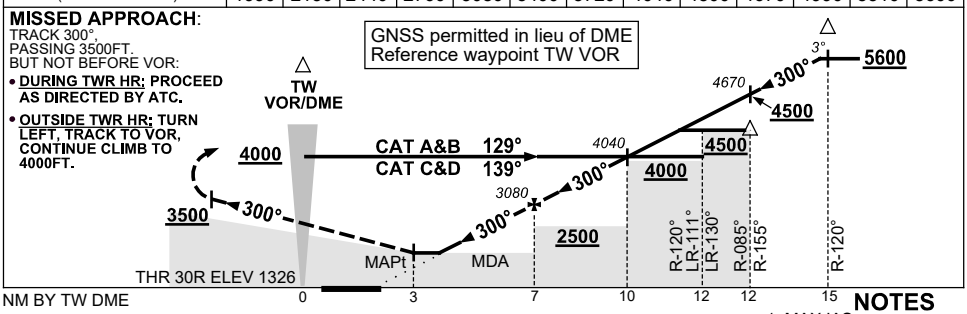

CATEGORY	A	B	C	D
S-I VOR/DME	**1990** (664-3.8)			
CIRCLING *	**2110** (775-2.4)		**2400** (1065-4.0)	**2400** #(1065-5.0)
ALTERNATE	(1275-4.4)		(1565-6.0)	(1565-7.0)

NOTES

1. MAX IAS:
   INITIAL : 210KT.
   HOLDING: 210KT.
2. * CAT A,B&C NO CIRCLING NE OF RWY 12L/30R BEYOND 4NM. MAX IAS 170KT.
3. # CAT D NO CIRCLING NE OF RWY 12L/30R.
4. **COLOUR**: SEE SPEC NOTICES.

Changes: UNLIT 1710FT OBST.

STWVO02-171

© Airservices Australia

airservices