USE QNH

NDB RWY 18

5 SEP 2024

WOOMERA, SA (YPWR)

FIA	TWR	CTAF+AFRU (AH)	AFRU+PAL	
ML CEN 122.0	**118.3 257.8**	**118.3**	**118.3**	

Bearings are Magnetic
Elevations in FEET AMSL

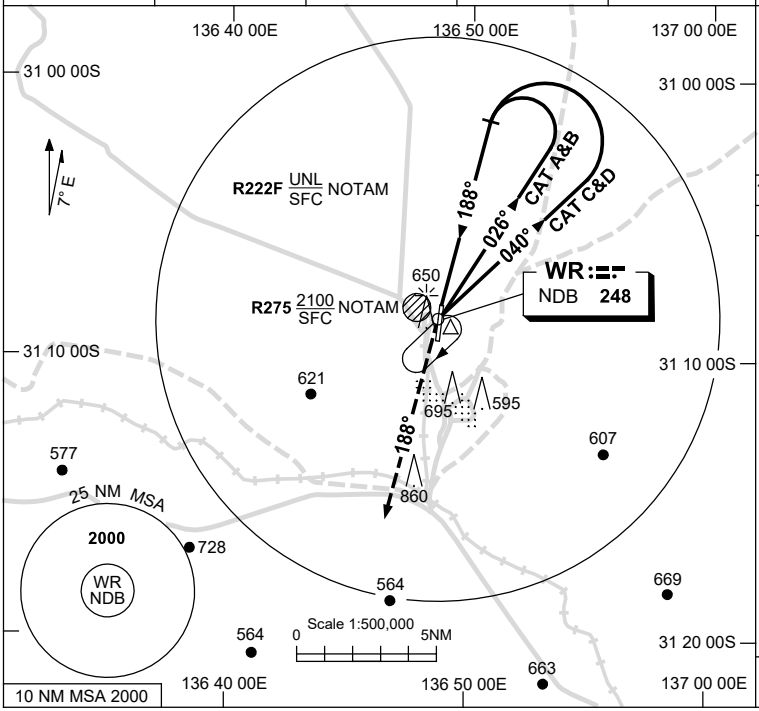

Holding at WR NDB

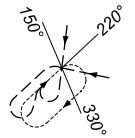

TR IN	TURN	TIME	MIN ALT	DME LMT
040°	Right	1	2000	

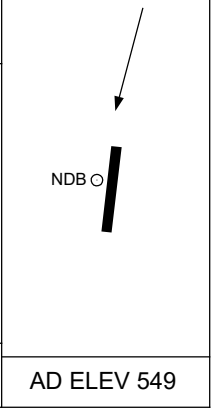

AD ELEV 549

DME DIST				NOT APPLICABLE							
ALT											

MISSED APPROACH:
TRACK 188°.
CLIMB TO 2000ft.

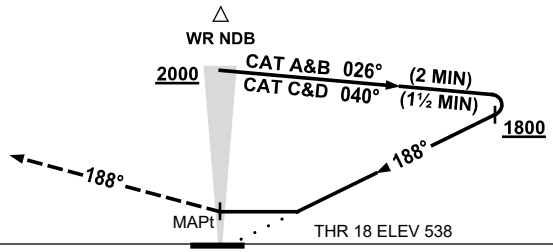

NOTES

1. MAX IAS:
   INITIAL : 210KT.
2. AWIS (PHONE)
   08 8150 3820
3. PROC NOT AVBL
   WHEN R275 ACTIVE

CATEGORY	A	B	C	D
S-I NDB	**1150** (612-3.5)			
CIRCLING	**1190** (641-2.4)		**1290** (741-4.0)	**1340** (791-5.0)
ALTERNATE	(1141-4.4)		(1241-6.0)	(1291-7.0)

Changes: THR ELEV, Editorial.

PWRNB01-180

© Airservices Australia

airservices australia