ATIS	APP	TWR	SMC		Bearings are Magnetic
113.7 123.8	123.6 132.95	127.4	E of RWY 03/21 **122.2** W of RWY 03/21 **121.7**		Elevations in FEET AMSL

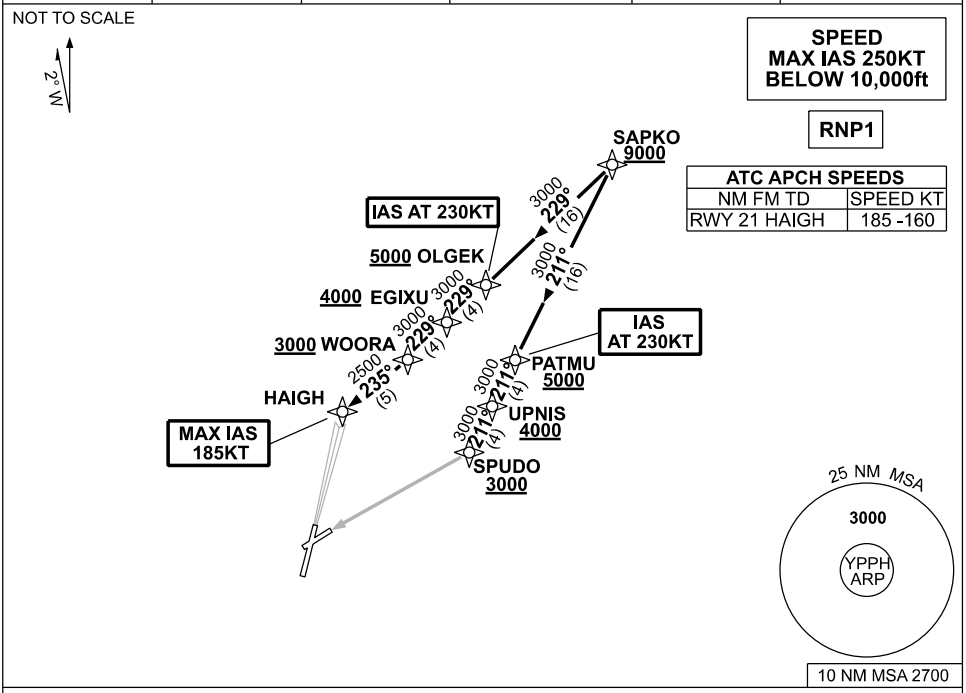

SAPKO FOUR ALPHA ARRIVALS

RWY 21:

Cross SAPKO AT or ABV 9000ft
- From SAPKO track 229° to OLGEK
  Cross OLGEK AT or ABV 5000ft
  IAS AT 230KT from OLGEK
- Track 229° to EGIXU
  Cross EGIXU AT or ABV 4000ft
- Track 229° to WOORA
  Cross WOORA AT or ABV 3000ft
- Turn RIGHT track 235° to HAIGH
  for ILS, RNP or
  LOC RWY 21 APPROACH
  MAX IAS 185KT from HAIGH

RWY 24:

Cross SAPKO AT or ABV 9000ft
- From SAPKO track 211° to PATMU
  Cross PATMU AT or ABV 5000ft
  IAS AT 230KT from PATMU
- Track 211° to UPNIS
  Cross UPNIS AT or ABV 4000ft
- Track 211° to SPUDO
  for RNP RWY 24 APPROACH
  Cross SPUDO AT or ABV 3000ft

COMMUNICATIONS FAILURE: PROCEDURE IN IMC

- Squawk 7600, comply with vertical navigation requirements, but not below MSA.
- Track via the latest STAR clearance to the nominated runway, then fly the most suitable approach in accordance with ERSA EMERG Section 1.5.

Changes: FROM SUP H09/26.

© Airservices Australia