ATIS	APP	TWR	SMC		Bearings are Magnetic
113.7 123.8	123.6 132.95	127.4	E of RWY 03/21 **122.2** W of RWY 03/21 **121.7**		Elevations in FEET AMSL

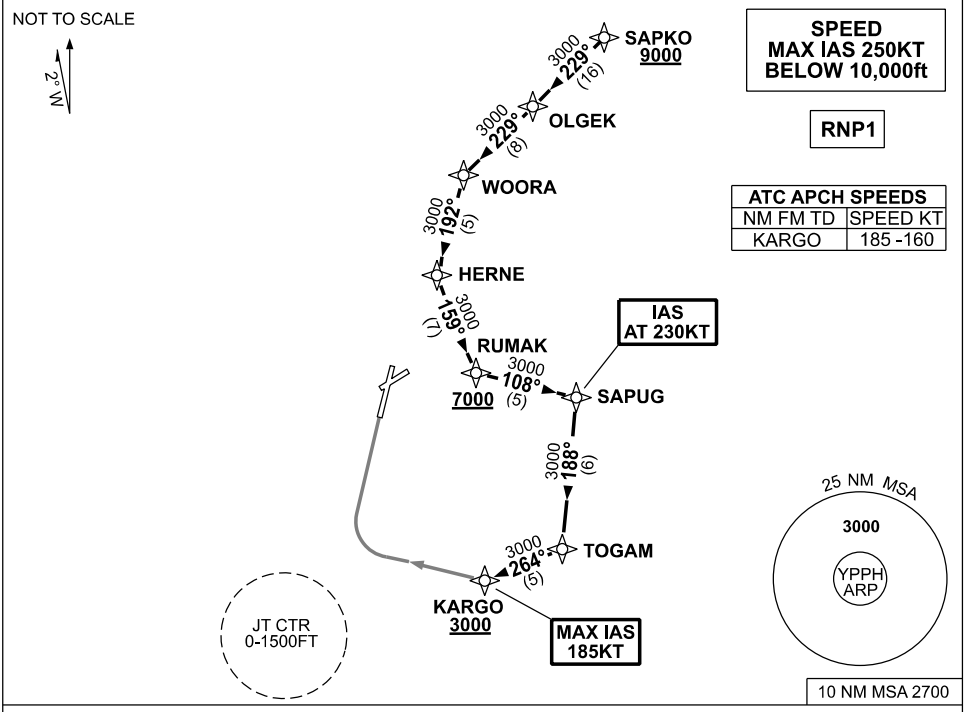

SAPKO FOUR ARRIVALS

Cross SAPKO AT or ABV 9000ft
- From SAPKO track 229° to OLGEK
- Track 229° to WOORA
- Turn LEFT track 192° to HERNE
- Turn LEFT track 159° to RUMAK
  Cross RUMAK AT or ABV 7000ft
- Turn LEFT track 108° to SAPUG
  IAS AT 230KT from SAPUG
- Turn RIGHT track 188° to TOGAM
- Turn RIGHT track 264° to KARGO
  Cross KARGO AT or ABV 3000ft
  MAX IAS 185KT from KARGO

RWY 03 X-RAY: • From KARGO, turn RIGHT, track via RNP X RWY 03 (AR).

COMMUNICATIONS FAILURE: PROCEDURE IN IMC

- Squawk 7600, comply with vertical navigation requirements, but not below MSA.
- Track via the latest STAR clearance to the nominated runway, then fly the most suitable approach in accordance with ERSA EMERG Section 1.5.

Changes: FROM SUP H09/26.

© Airservices Australia

airservices australia