09 JUL 2026

USE QNH

VOR-Y RWY 26

KARRATHA, WA (YPKA)

AWIS	ATIS (TWR HR)	TWR	SMC	FIA (AH)	CTAF+AFRU (AH) AFRU+PAL (AH)
135.85	**134.55**	**127.35**	**123.55**	**ML CEN 122.4**	**127.35**

Bearings are Magnetic
Elevations in FEET AMSL

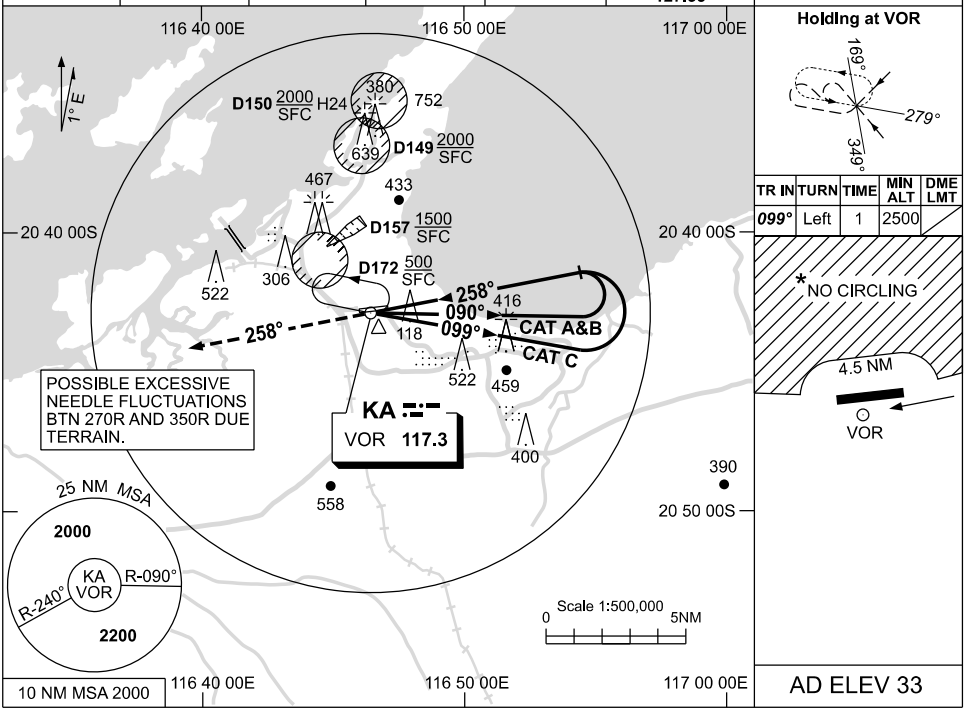

DIST BY DME				NOT APPLICABLE						
ALT										

MISSED APPROACH:
TRACK 258°.
CLIMB TO 2200ft.

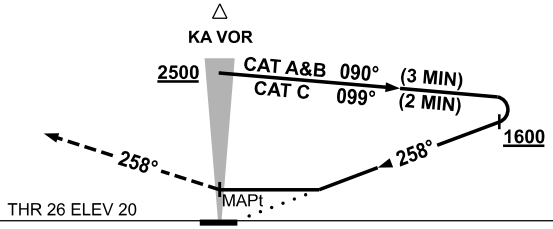

CATEGORY	A	B	C	D
S-I VOR	**800** (780-4.5)			NOT APPLICABLE
CIRCLING *	**860** (827-2.4)		**1090** (1057-4.0)	
ALTERNATE	(1327-4.4)		(1557-6.0)	

NOTES

1. MAX IAS:
   INITIAL : 180KT.
2. D157 MAYBE IN USE WITHOUT NOTAM PROMULGATION.
3. * NO CIRCLING N OF RWY 08 / 26 BEYOND 4.5NM.

Changes: WATIR (H24) CHANGE TO AWIS, D154 DELETED, D157 ADDED.

PKAVO04-187

© Airservices Australia

airservices australia