12 JUN 2025

PERTH/JANDAKOT, WA (YPJT)

ATIS (AWIS AH)	APP (PH)	TWR (CTAF+AFRU AH)	DEP (PH)	SMC	FIA	PAL+AA (AH)	NAVAID RQ:
128.65 281	123.6 132.95	118.1	118.7	124.3	PH CEN 135.25	123.9	• DME

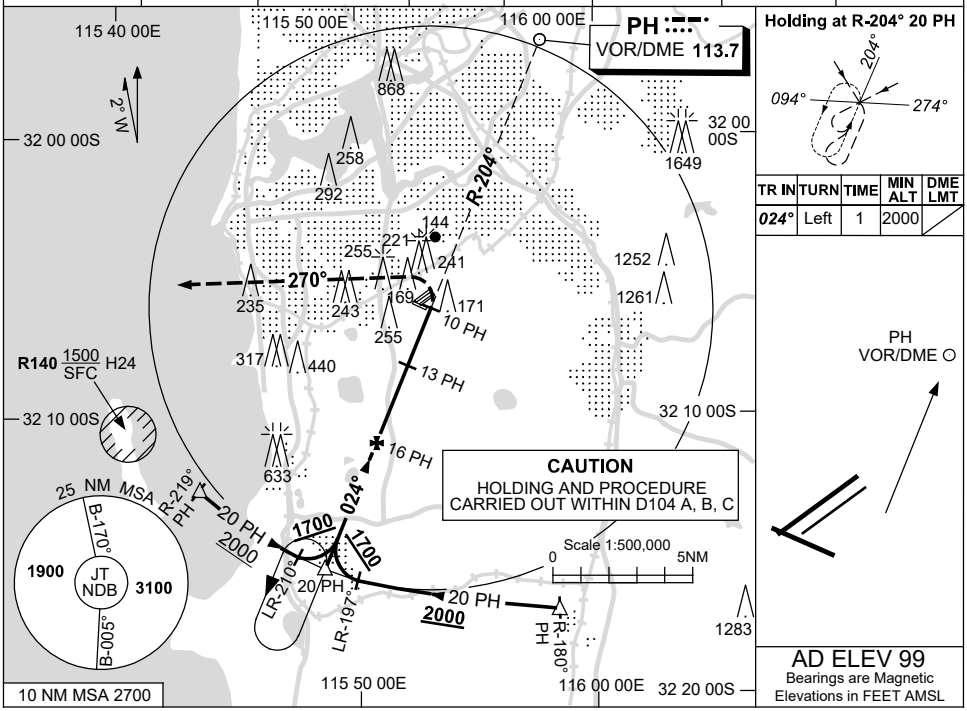

DIST TO PH DME	14.6	14	13	12	11	10.7
ALT (3° APCH PATH)	2000	1820	1500	1200	880	800

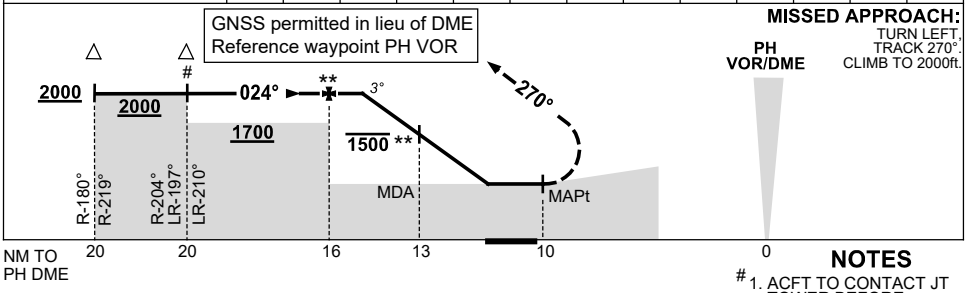

NOTES

1. ACFT TO CONTACT JT TOWER BEFORE DESCENT BELOW 2000ft WHEN CTR ACTIVATED.

** 2. ACFT ARE TO REACH 1500ft OR BELOW AS SOON AS PRACTICABLE AFTER PASSING FAF AND BY NO LATER THAN 13 DME PH.

CATEGORY	A	B	C	D
				NOT APPLICABLE
CIRCLING	800 (701-2.4)		880 (781-4.0)	
ALTERNATE	(1201-4.4)		(1281-6.0)	

Changes: R140.

PJTVO01-183

© Airservices Australia

airservices australia