USE QNH

RNP RWY 15

28 NOV 2024

PORT AUGUSTA, SA (YPAG)

FIA	CTAF+AFRU	PAL+AA		
ML CEN 123.9	**126.9**	**122.8**		

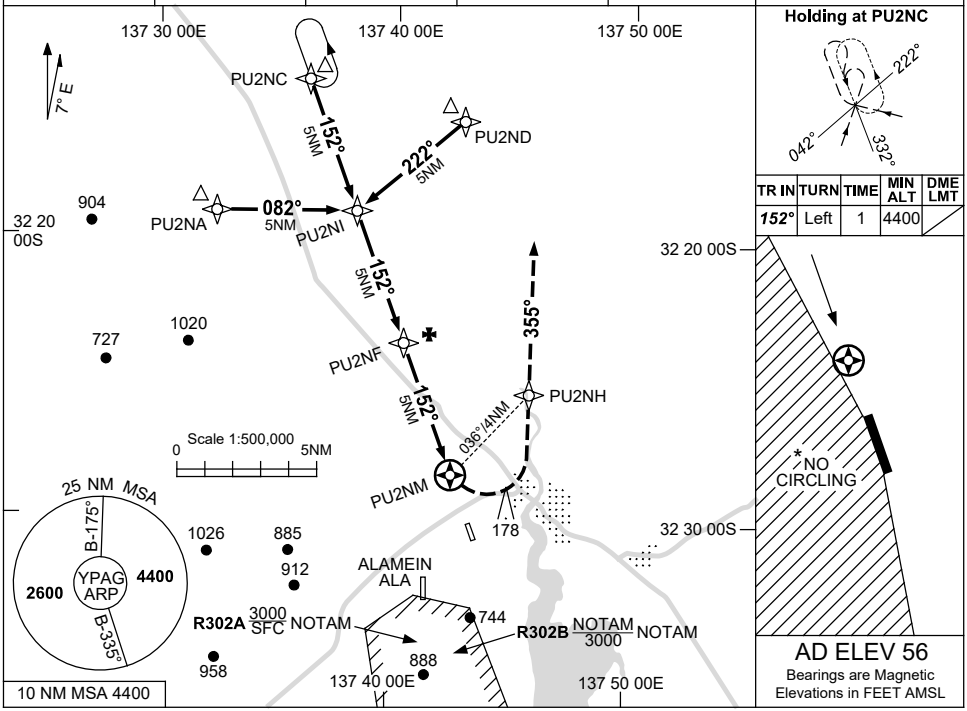

NM TO NEXT WPT	1.9	1	PU2NI	4	3	2	1	PU2NF	4	3	2	1	PU2NM
ALT (3° APCH PATH)	4400	4110	3790	3470	3150	2830	2520	2200	1880	1560	1240	920	600

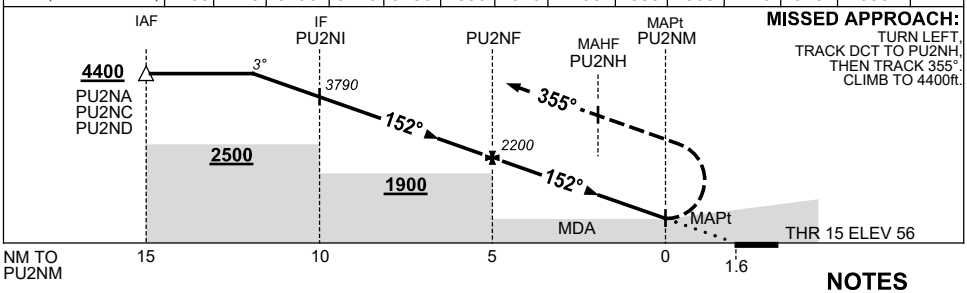

MISSED APPROACH:
TURN LEFT,
TRACK DCT TO PU2NH,
THEN TRACK 355°,
CLIMB TO 4400ft.

CATEGORY	A	B	C	D
LNAV	**600** (544-3.1)			NOT APPLICABLE
CIRCLING*	**780** (724-2.4)		**1070** (1014-4.0)	
ALTERNATE	(1224-4.4)		(1514-6.0)	

NOTES

1. MAX IAS:
   INITIAL : 230KT.
   MAP TURN: 180KT.
2. *NO CIRCLING WEST OF RWY 15/33.
3. **CAUTION**: ALAMEIN ALA 2.2 NM SSW OF AD.
4. AWIS(PHONE) 08 8150 3814

Changes: PAL+AA.

PAGGN01-181

© Airservices Australia

airservices australia