USE QNH

12 JUN 2025

ILS-Z or LOC-Z RWY 12

HOBART, TAS (YMHB)

ATIS	AWIS	SMC	TWR	HB APP/FIA (AH)	CTAF+AFRU (AH)	AFRU+PAL (AH)
112.7 128.45	122.375	121.7	118.1	ML CEN 125.55	118.1	118.1

NAVAID RQ:
- **DME** or **GNSS** (ILS)
- **DME** (LOC ONLY)

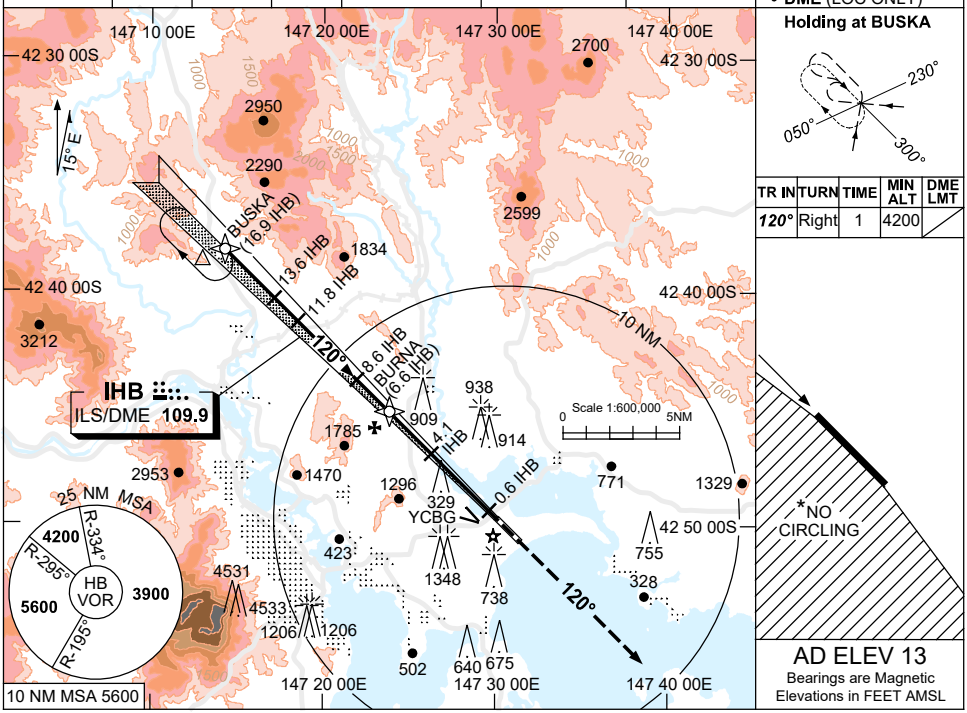

Holding at BUSKA

TR IN	TURN	TIME	MIN ALT	DME LMT
120°	Right	1	4200	

NM TO IHB DME	13.2	13	11.8	11	10	8.6	8	6.6	5	4.1	3	2	1.7		
ALT (3° APCH PATH)	4200	4150	3780	3510	3190	2750	2560	2120	1600	1300	960	650	540		

MISSED APPROACH:
TRACK 120°.
CLIMB TO 4000ft OR
AS DIRECTED BY ATC.

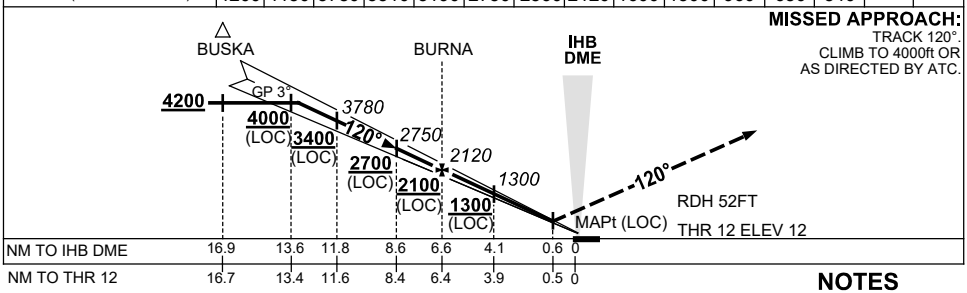

NOTES

1. MAX IAS:
   HOLDING : 200KT.
2. * NO CIRCLING WEST OF RWY 12 / 30.
3. # MIN MAP GRAD ILS 4.2%,
   MIN MAP GRAD LOC 3.9%
   CTA CONTAINMENT.
4. **COLOUR**: SEE SPEC NOTICES.

CATEGORY	A	B	C	D
S-I ILS #	**320** (308) 0.8			
S-I LOC#	**540** (527-2.1)			
CIRCLING *	**720** (707-2.0)	**1240** (1227-2.4)	**1530** (1517-4.0)	**1600** (1587-5.0)
ALTERNATE	(1207-4.0)	(1727-4.4)	(2017-6.0)	(2087-7.0)

Changes: S-I LOC, CAT A CIRCLING.

MHBII02-183

© Airservices Australia

airservices australia