USE QNH

NDB-A

2 DEC 2021

LATROBE VALLEY, VIC (YLTV)

AWIS	FIA	CTAF+AFRU	UNICOM	PAL
128.2	**ML CEN 124.0**	**126.0**	**126.0**	**122.3**

Bearings are Magnetic
Elevations in FEET AMSL

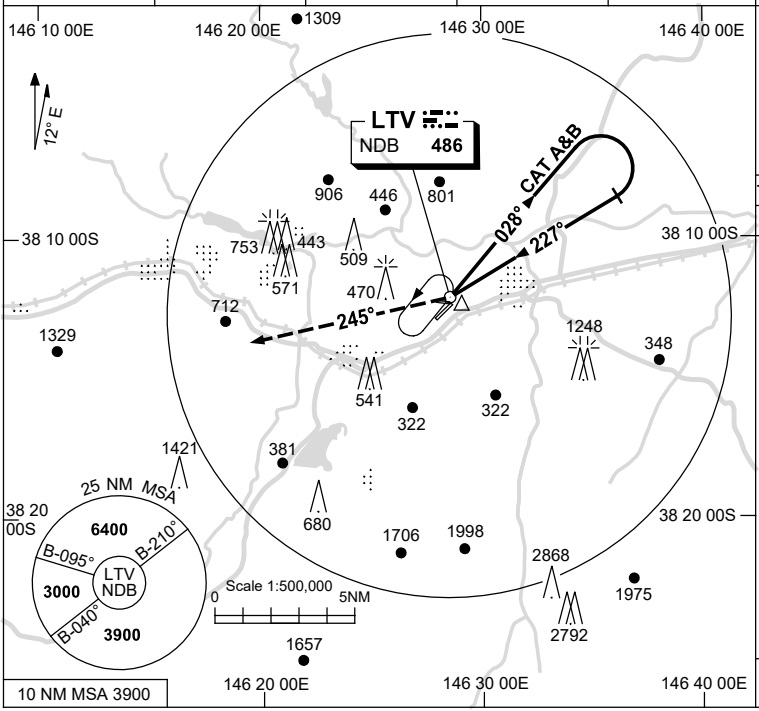

10 NM MSA 3900

Holding at LTV NDB

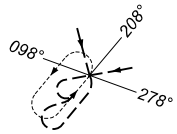

TR IN	TURN	TIME	MIN ALT	DME LMT
028°	Left	1	3000	

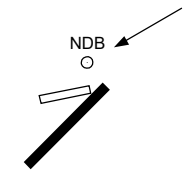

AD ELEV 180

DME DIST				NOT APPLICABLE							
ALT											

MISSED APPROACH:
TRACK 245°.
CLIMB TO 3000FT.

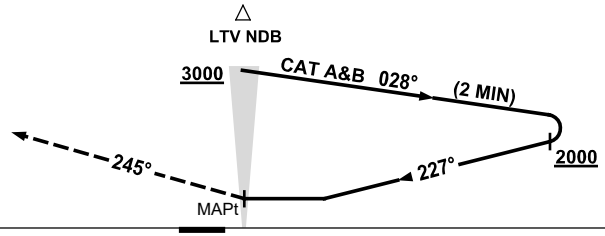

NOTES

1. MAX IAS:
   INITIAL :
   CAT A&B 140KT.

CATEGORY	A	B	C	D
			NOT APPLICABLE	
CIRCLING	**980** (800-2.4)			
ALTERNATE	(1300-4.4)			

Changes: FROM SUP H83/21.

LTVNB01-169

© Airservices Australia

airservices