GUDAI-DARRI MINE, WA (YKDD)

AWIS	FIA	CTAF+AFRU	PAL+AA
133.35	ML CEN 128.15	127.05	119.6

RNP APCH
LNAV/VNAV RQMNTS:

- YKDD QNH and TEMP RQ
- PROC TEMP RANGE -5°C to +60°C

HOLDING NOT APPLICABLE

TR IN	TURN	TIME	MIN ALT	DME LMT

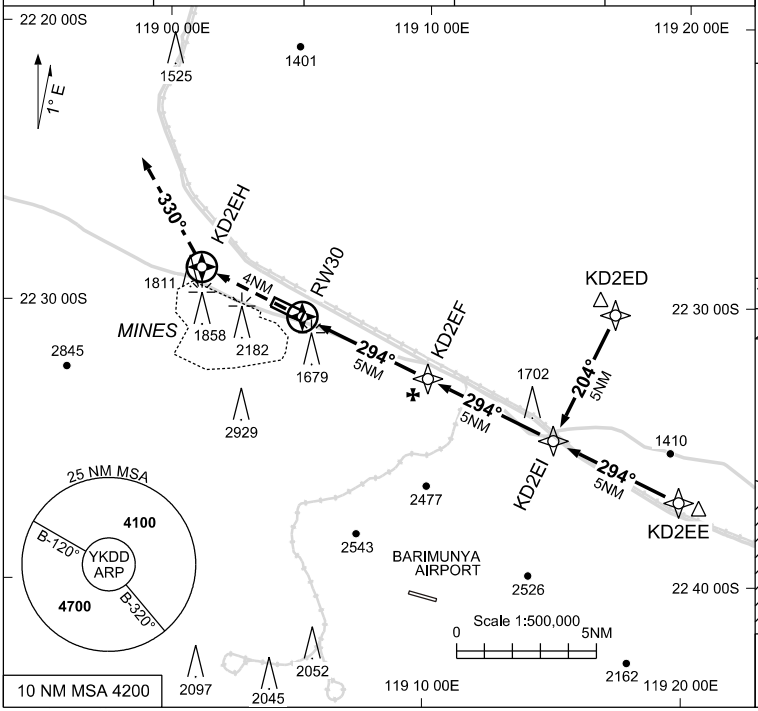

AD ELEV 1473

Bearings are Magnetic
Elevations in FEET AMSL

NM TO NEXT WPT	RW30	1.0	1.7	2	3	4	KD2EF	1	2	3.1		
ALT (3° APCH PATH)		1820	2050	2140	2460	2780	3100	3420	3740	4100		

MISSED APPROACH:
TRACK DCT TO KD2EH,
THEN TURN RIGHT,
TRACK 330°.
CLIMB TO 4100FT.

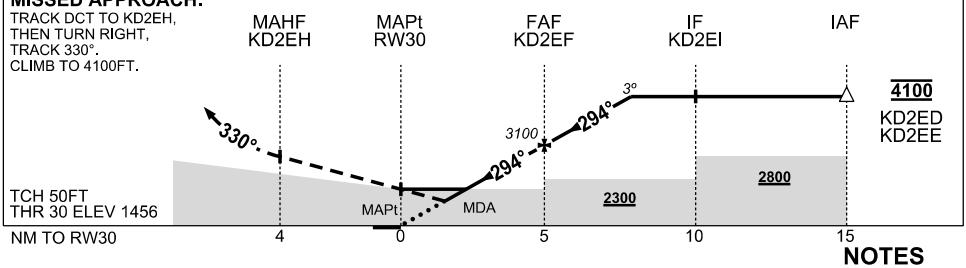

NOTES

1. MAX IAS: INITIAL : 210KT
*2. NO CIRCLING S OF RWY 12/30
3. CAUTION: YBRY PROCS ADJACENT TO S. YFDF PROCS ADJACENT TO NE. PROC OVERLAID BY YCHK PROCS. PRESCRIBED ALTS ENSURE SEPARATION.

CATEGORY	A	B	C	D
LNAV/VNAV	**1820** (364-2.0)			NOT AUTHORISED
LNAV	**2050** (594-3.4)			
* CIRCLING	**2080** (607-2.4)		**2210**(737-4.0)	
ALTERNATE	(1107-4.4)		(1237-6.0)	

Changes: CHART TITLE, EDITORIAL

KDDGN02-177

© Airservices Australia

IDS AUSTRALASIA
an IDS Ingegneria Dei Sistemi company