# GUDAI-DARRI MINE, WA (YKDD)

| AWIS | FIA | CTAF+AFRU | PAL+AA |
|---|---|---|---|
| 133.35 | ML CEN 128.15 | 127.05 | 119.6 |

**RNP APCH**
**LNAV/VNAV RQMNTS:**

- YKDD QNH and TEMP RQ
- PROC TEMP RANGE -5°C to +60°C

**HOLDING NOT APPLICABLE**

| TR IN | TURN | TIME | MIN ALT | DME LMT |
|---|---|---|---|---|
| | | | | |

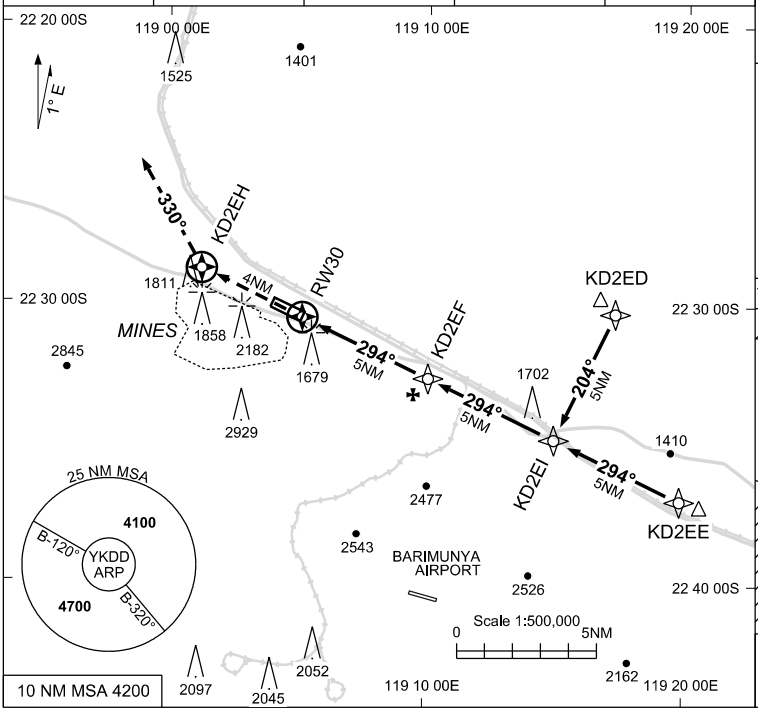


**AD ELEV 1473**

Bearings are Magnetic
Elevations in FEET AMSL

| NM TO NEXT WPT | RW30 | 1.0 | 1.7 | 2 | 3 | 4 | KD2EF | 1 | 2 | 3.1 | | |
|---|---|---|---|---|---|---|---|---|---|---|---|---|
| ALT ( 3° APCH PATH ) | | 1820 | 2050 | 2140 | 2460 | 2780 | 3100 | 3420 | 3740 | 4100 | | |

**MISSED APPROACH:**
TRACK DCT TO KD2EH,
THEN TURN RIGHT,
TRACK 330°.
CLIMB TO 4100FT.

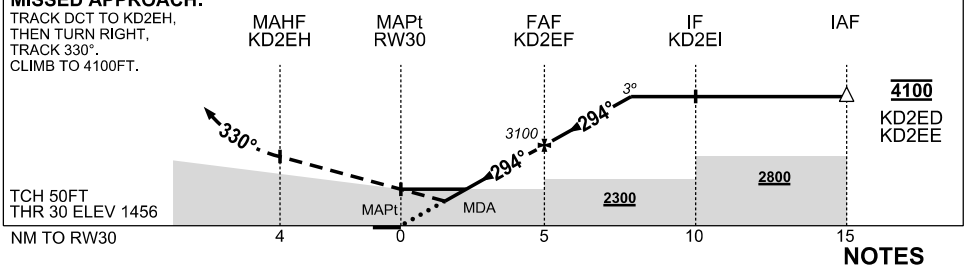


## NOTES

1. MAX IAS: INITIAL : 210KT
*2. NO CIRCLING S OF RWY 12/30
3. CAUTION: YBRY PROCS ADJACENT TO S. YFDF PROCS ADJACENT TO NE. PROC OVERLAID BY YCHK PROCS. PRESCRIBED ALTS ENSURE SEPARATION.

| CATEGORY | A | B | C | D |
|---|---|---|---|---|
| LNAV/VNAV | **1820** (364-2.0) | | | NOT AUTHORISED |
| LNAV | **2050** (594-3.4) | | | |
| * CIRCLING | **2080** (607-2.4) | | **2210**(737-4.0) | |
| ALTERNATE | (1107-4.4) | | (1237-6.0) | |

Changes: CHART TITLE, EDITORIAL

KDDGN02-177

© Airservices Australia

IDS AUSTRALASIA
an IDS Ingegneria Dei Sistemi company