CAPE PRESTON, WA (YCPR)

FIA	CTAF+AFRU	AFRU+PAL			RNP APCH
ML CEN 122.4	132.05	132.05			

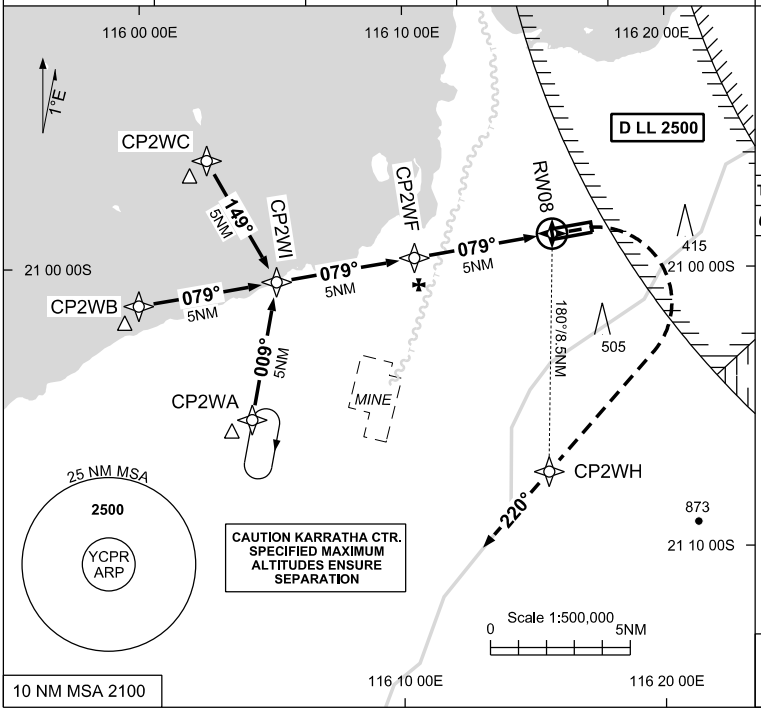

Holding at CP2WA

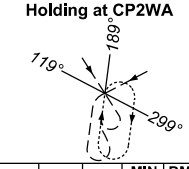

TR IN	TURN	TIME	MIN ALT	DME LMT
009°	Right	1	2500	

AD ELEV 77

Bearings are Magnetic
Elevations in FEET AMSL

NM TO NEXT WPT	2.5	2	1	CP2WF	4	3	2	1.7	RW08
ALT (3° APCH PATH)	2500	2350	2040	1720	1400	1080	760	660	

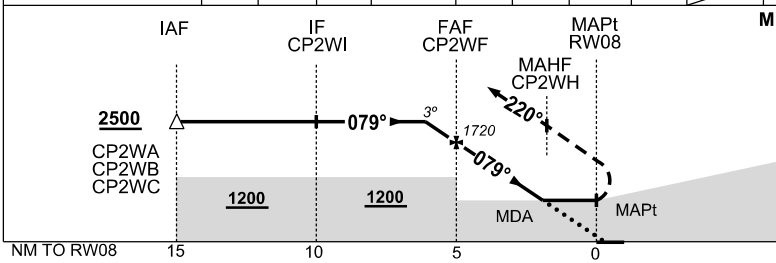

MISSED APPROACH:

TURN RIGHT,
TRACK DCT TO CP2WH,
THENCE TRACK 220°.
CLIMB TO 2500FT.

THR 08 ELEV 75

NOTES

1. MAX IAS :
   INITIAL: 210KT
   MAP TURN: 210KT

CATEGORY	A	B	C	D
LNAV	**660** (583-3.2)			NOT AUTHORISED
CIRCLING	**850** (773-2.4)		**1050**(973-4.0)	
ALTERNATE	(1273-4.4)		(1473-6.0)	

Changes: CHART TITLE, WPT IDENT, EDITORIAL

© Airservices Australia