USE QNH

VOR RWY 03

27 FEB 2020

COFFS HARBOUR, NSW (YCFS)

ATIS	AWIS (AH)	TWR	CTAF+AFRU (AH)	FIA (AH)	AFRU+PAL (AH)
117.0 130.3	122.475	118.2	118.2	BN CEN 122.6	118.2

NAVAID RQ:
- DME

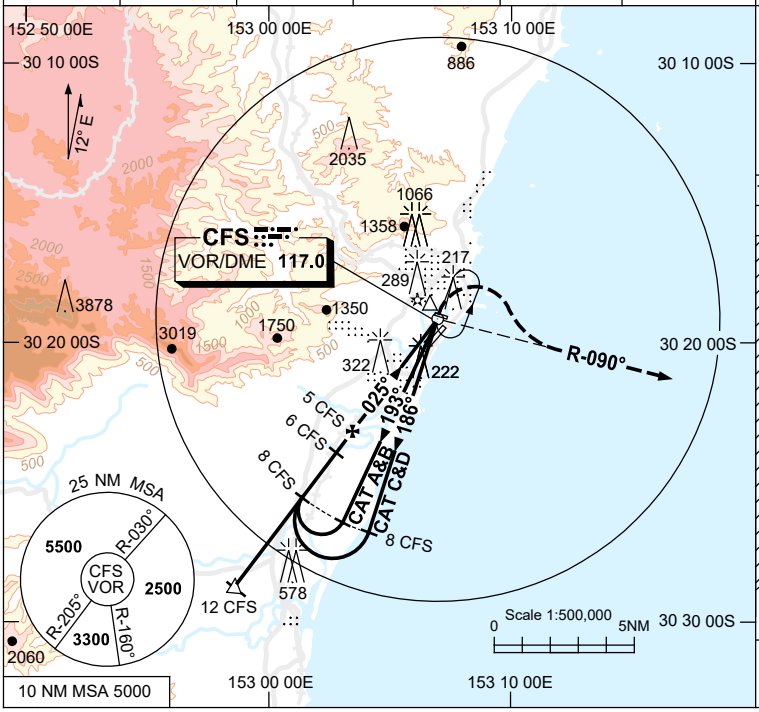

Holding at CFS VOR

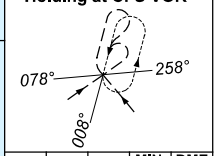

TR IN	TURN	TIME	MIN ALT	DME LMT
188°	Left	1	3500	

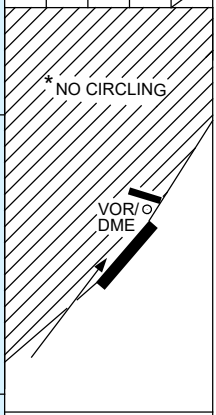

AD ELEV 18

Bearings are Magnetic
Elevations in FEET AMSL

DIST TO CFS DME	11.5	11	10	9	8	7	6	5	4	3.5			
ALT (3° APCH PATH)	3300	3140	2820	2500	2180	1860	1540	1230	910	750			

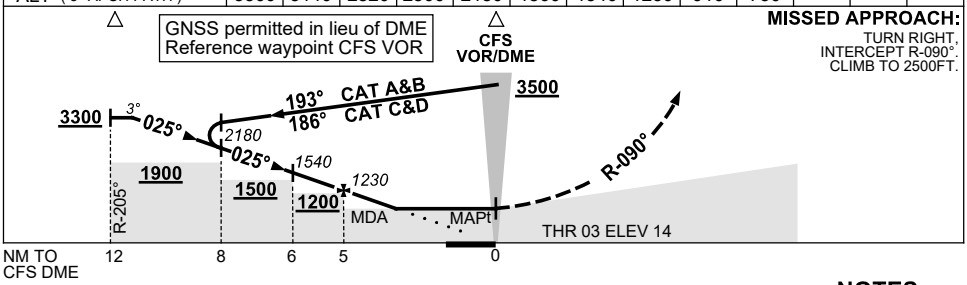

MISSED APPROACH:
TURN RIGHT, INTERCEPT R-090°. CLIMB TO 2500FT.

NOTES

1. MAX IAS:
   INITIAL : 190KT.
   HOLDING: 210KT.
2. *NO CIRCLING W OF RWY 03/21.
3. **COLOUR**: SEE SPEC NOTICES.

CATEGORY	A	B	C	D
S-I VOR/DME	**750** (732-4.2)			
CIRCLING *	**800** (782-2.4)		**890** (872-4.0)	**890** (872-5.0)
ALTERNATE	(1282-4.4)		(1372-6.0)	(1372-7.0)

CAUTION
DISUSED RWY (TWY E) NTH OF RWY 21 THR.

Changes: FROM SUP H85/19, COORD FMT.

CFSVO04-162

© Airservices Australia

airservices