USE QNH RNP RWY 29

28 NOV 2024 **COONABARABRAN, NSW (YCBB)**

AWIS	FIA	CTAF	PAL+AA	
125.45	**BN CEN 127.1**	**126.7**	**119.2**	

RNP APCH

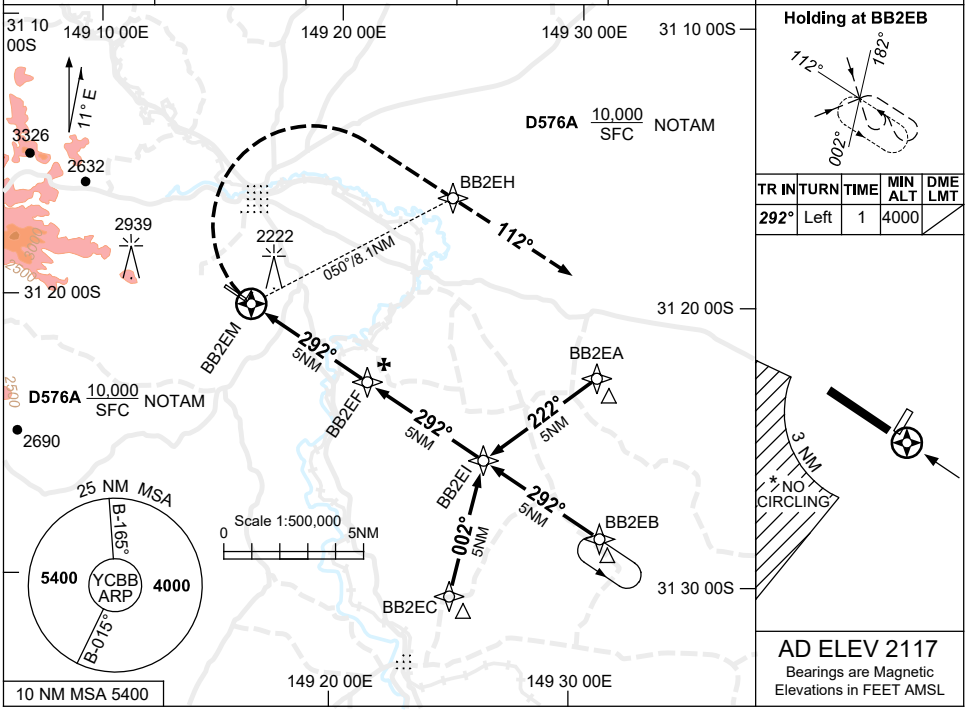

NM TO NEXT WPT	BB2EM	1.2	2	3	4	BB2EF	0.5						
ALT (3° APCH PATH)		2650	2890	3210	3530	3850	4000						

MISSED APPROACH:
TURN RIGHT,
TRACK DCT TO BB2EH.
CLIMB TO 4000ft.
AT BB2EH TRACK 112°.

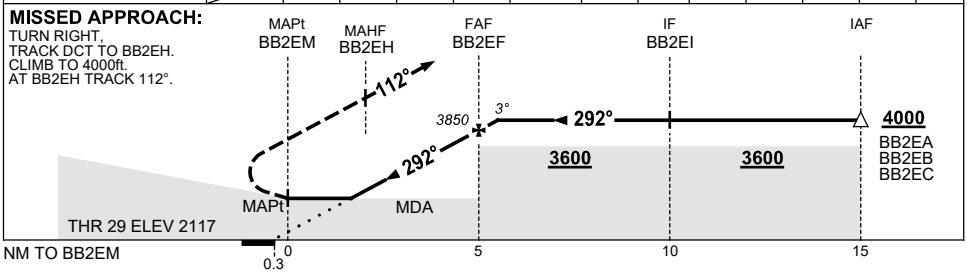

NOTES

CATEGORY	A	B	C	D
LNAV	**2650** (533-3.0)			NOT APPLICABLE
CIRCLING *	**2900** (783-2.4)		**3130** (1013-4.0)	
ALTERNATE	(1283-4.4)		(1513-6.0)	

1. MAX IAS:
   INITIAL : 210KT.
2. * NO CIRCLING IN SECTOR SW OF RWY 11 & RWY 01 BEYOND 3NM.
3. **COLOUR** SEE SPEC NOTICE.

Changes: OBSTACLE ELEVATION, WPT NAMING CONVENTION, Editorial.

CBBGN01-181

© Airservices Australia

airservices australia