USE QNH

RNP Z RWY 31

21 MAR 2024

SUNSHINE COAST, QLD (YBSU)

ATIS/AWIS (AH)	SMC	TWR	FIA	CTAF+AFRU (AH)	AFRU+PAL	RNP APCH
114.2/119.8	**121.1**	**124.4**	**BN CEN 129.0** (CCT AREA) **BN CEN 135.2** (ON GROUND AH)	**124.4**	**124.4**	

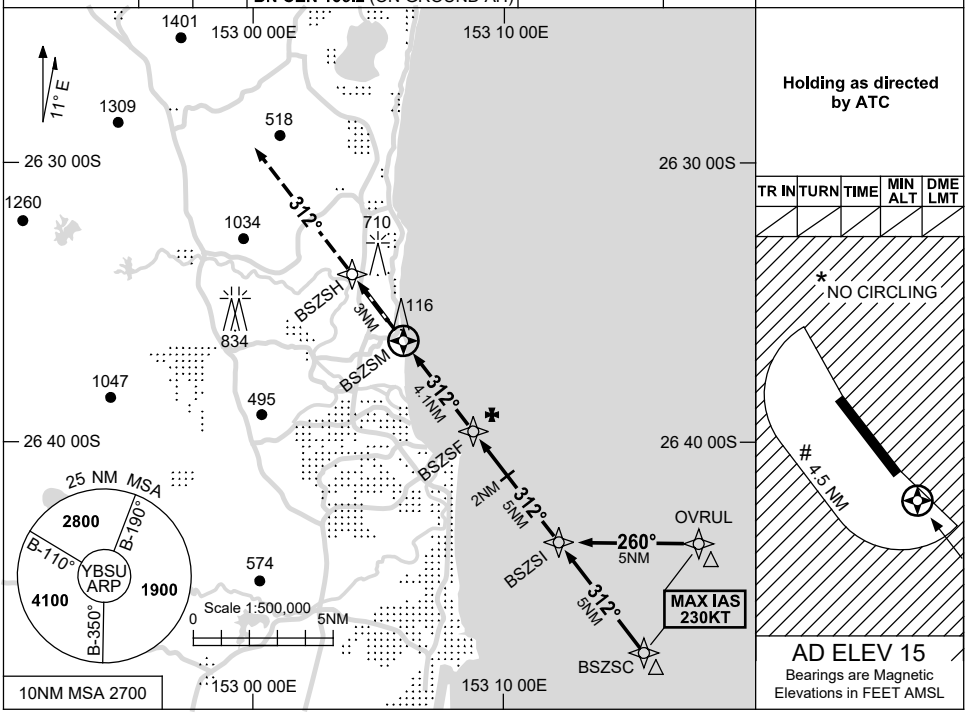

NM TO NEXT WPT	BSZSM	0.6	0.9	2	3	BSZSF	1	2	3	4	BSZSI		
ALT (3° APCH PATH)		550	640	990	1310	1660	1980	2290	2610	2930	3250		

MISSED APPROACH:
TRACK DCT TO BSZSH,
THENCE TRACK 312°
CLIMB TO 2800FT OR
AS DIRECTED BY ATC.

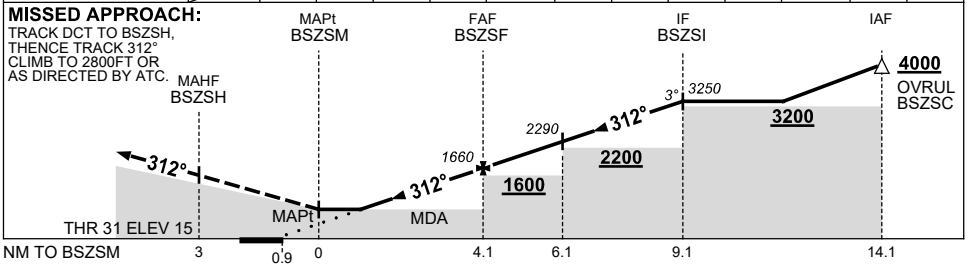

NOTES

CATEGORY	A	B	C	D
LNAV (3.5% MAP)	**550** (535-3.0)			
LNAV (2.5% MAP)	**640** (625-3.6)			
CIRCLING *	**680** (665-2.4)		**1160** (1145-4.0)	**1260** (1245-5.0)
ALTERNATE	(1165-4.4)		(1645-6.0)	(1745-7.0)

1. MAX IAS:
   INITIAL : 230KT.
   # CIRCLING: 190KT.
2. * NO CIRCLING E OF RWY 13/31 AND W BEYOND 4.5NM.

Changes: PJE SYMBOLS REMOVED, Editorial.

BSUGN09-178

© Airservices Australia

airservices australia