FOR CASA APPROVED OPERATORS ONLY

04 SEP 2025

USE QNH

RNP X RWY 24 (AR)

BALLINA/BYRON GATEWAY, NSW (YBNA)

AWIS	FIA	SFIS	CTAF+AFRU	PAL+AA
134.8	**BN CEN 120.3**	**124.2**	**124.2**	**121.3**

RNP AR APCH
- **RF RQ**
- **LOCAL QNH RQ**
- **LOCAL TEMP RQ**
- **PROC TEMP RANGE -2°C TO +49°C**

NO HOLDING

TR IN	TURN	TIME	MIN ALT	DME LMT

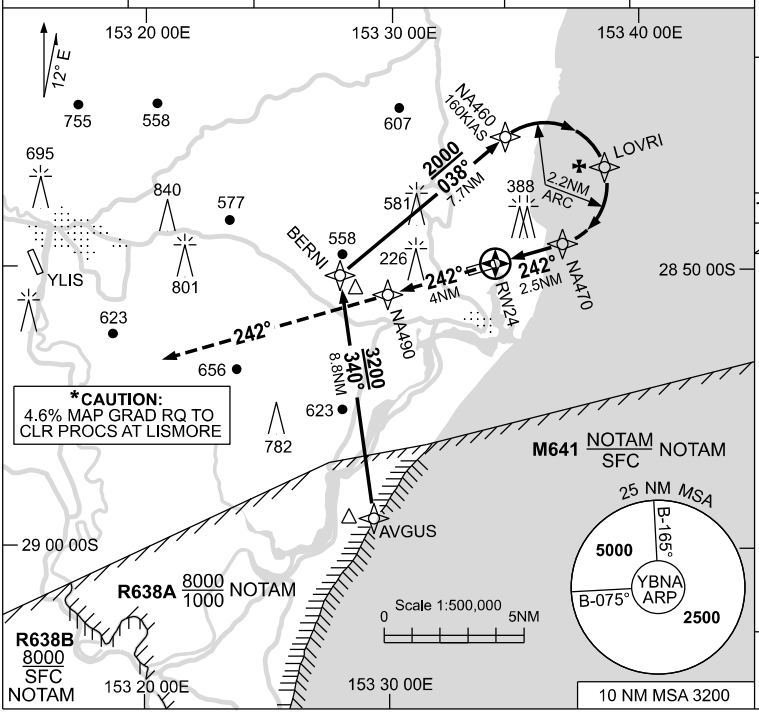

AD ELEV 7

Bearings are Magnetic
Elevations in FEET AMSL

NM TO NEXT WPT	3.9	3	2	1	LOVRI	3	2	1	NA470	2	1.3	1.1		
ALT (3° APCH PATH)	3200	2920	2600	2290	1970	1810	1490	1170	850	690	480	420		

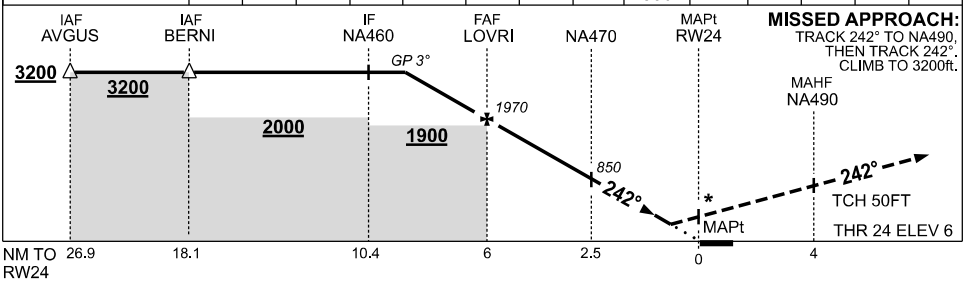

NOTES

1. MAX IAS:
   RF TURN : 160KT.

CATEGORY	A	B	C	D
RNP (0.3)	**480** (474-2.7)			NOT AUTHORISED
RNP (0.1)	**420** (414-2.3)			
CIRCLING	NOT AUTHORISED			
ALTERNATE	(1203-4.4)		(1423-6.0)	

Changes: MSA, Editorial.

BNAGN04-184

© Airservices Australia

airservices australia