04 SEP 2025

USE QNH

RNP Z RWY 06

BALLINA/BYRON GATEWAY, NSW (YBNA)

AWIS	FIA	SFIS	CTAF+AFRU	PAL+AA
134.8	**BN CEN 120.3**	**124.2**	**124.2**	**121.3**

RNP APCH LNAV/VNAV RQMNTS:
- **YBNA QNH RQ**
- **YBNA TEMP RQ**
- **PROC TEMP RANGE -2°C TO +49°C**

NO HOLDING

TR IN	TURN	TIME	MIN ALT	DME LMT

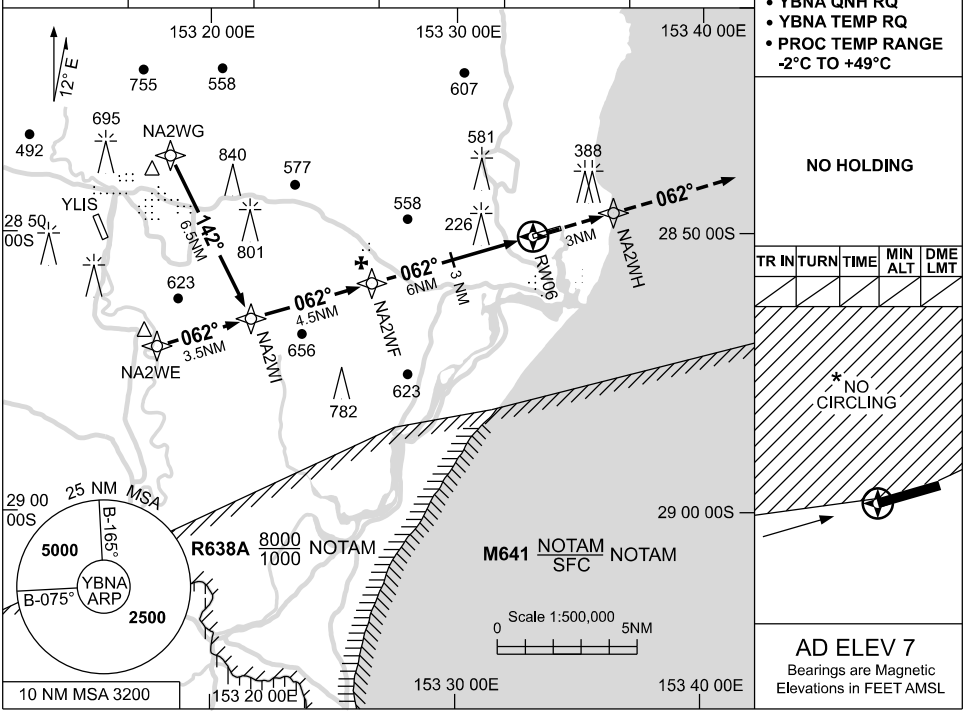

AD ELEV 7

Bearings are Magnetic
Elevations in FEET AMSL

NM TO NEXT WPT	3.9	3	2	1	NA2WF	5	4	3	1.9	1.3	RW06		
ALT (3° APCH PATH)	3200	2920	2600	2290	1970	1650	1330	1010	660	470			

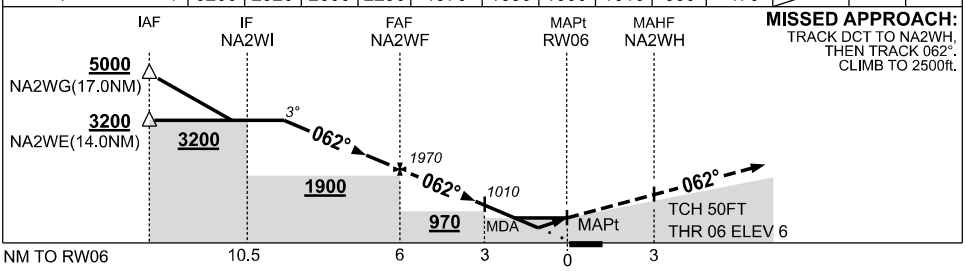

MISSED APPROACH:
TRACK DCT TO NA2WH, THEN TRACK 062°. CLIMB TO 2500ft.

CATEGORY	A	B	C	D
LNAV/VNAV	**470** (464-2.6)			NOT APPLICABLE
LNAV	**660** (653-3.7)			
CIRCLING *	**790** (783-2.4)		**1030** (1023-4.0)	
ALTERNATE	(1283-4.4)		(1523-6.0)	

NOTES

1. MAX IAS: INITIAL : 210KT.
2. * NO CIRCLING NORTH OF RWY 06 / 24.
3. **CAUTION:** PROC OVERLAYS YLIS PROCS.

Changes: MSA, WPT NAMING CONVENTION, Editorial.

BNAGN01-184

© Airservices Australia

airservices australia