30 NOV 2023

USE QNH

NDB-A or VOR-A

CAIRNS/CAIRNS INTL, QLD (YBCS)

ATIS	APP	TWR	SMC	NAVAID RQ:
113.0 131.1	118.4 126.1 (AS ADVISED)	124.9	121.7	• DME

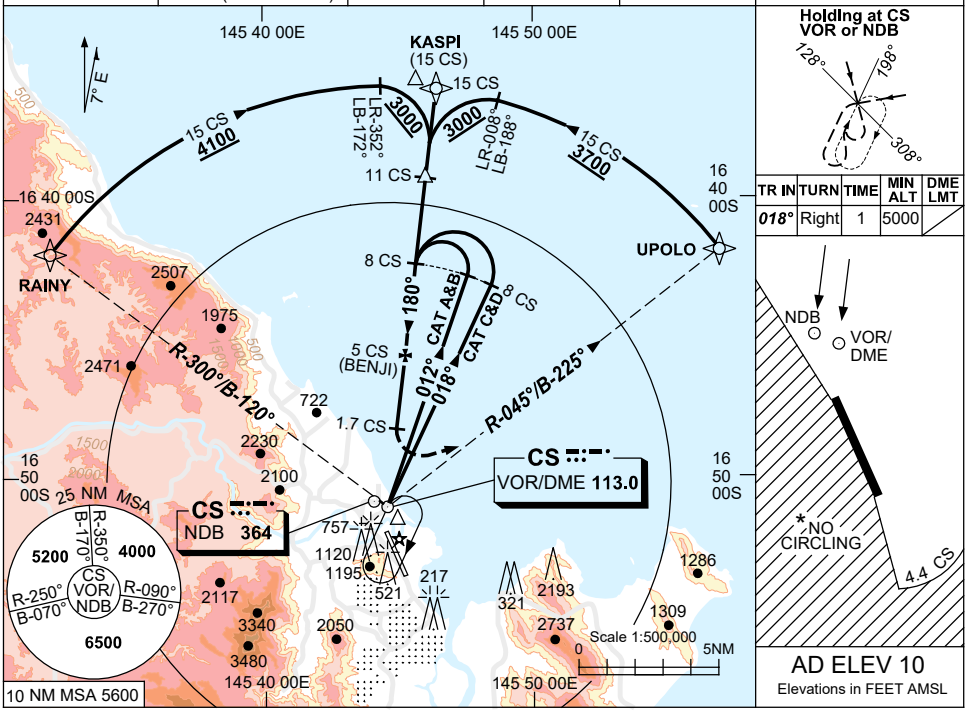

DIST TO CS DME				NOT APPLICABLE							
ALT											

MISSED APPROACH:
AT 1.7 DME TURN LEFT, INTERCEPT AND TRACK R-045°/B-225°. CLIMB TO 4000FT OR AS DIRECTED BY ATC.

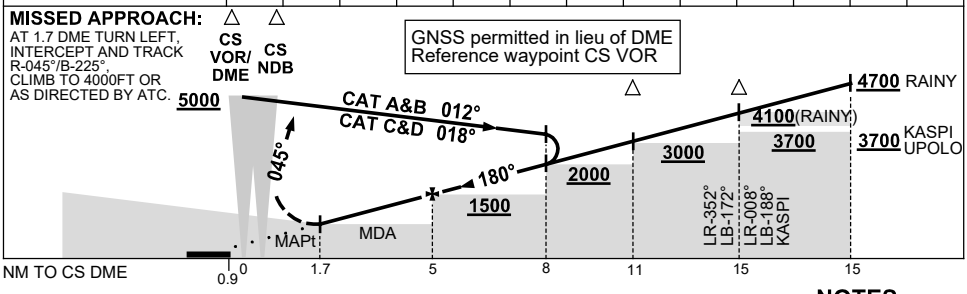

NOTES

1. MAX IAS:
   HOLDING: 185KT.
   MAP (CAT C): 165KT.
   MAP (CAT D): 185KT.
2. * NO CIRCLING WEST OF RWY 15/33 OR BEYOND 4.4 DME TO THE SOUTH.
3. **COLOUR**: SEE SPEC NOTICES.

CATEGORY	A	B	C	D
CIRCLING *	**520** (510-2.4)		**1010** (1000-4.0)	**1230** (1220-5.0)
ALTERNATE	(1010-4.4)		(1500-6.0)	(1720-7.0)

Changes: KASPI REPLACES SUNNY, Editorial.

BCSNB01-177

© Airservices Australia

airservices australia