30 NOV 2023

USE QNH

NDB-A or VOR-A

# CAIRNS/CAIRNS INTL, QLD (YBCS)

| ATIS | APP | TWR | SMC | NAVAID RQ: |
|---|---|---|---|---|
| 113.0 131.1 | 118.4<br>126.1 (AS ADVISED) | 124.9 | 121.7 | • DME |

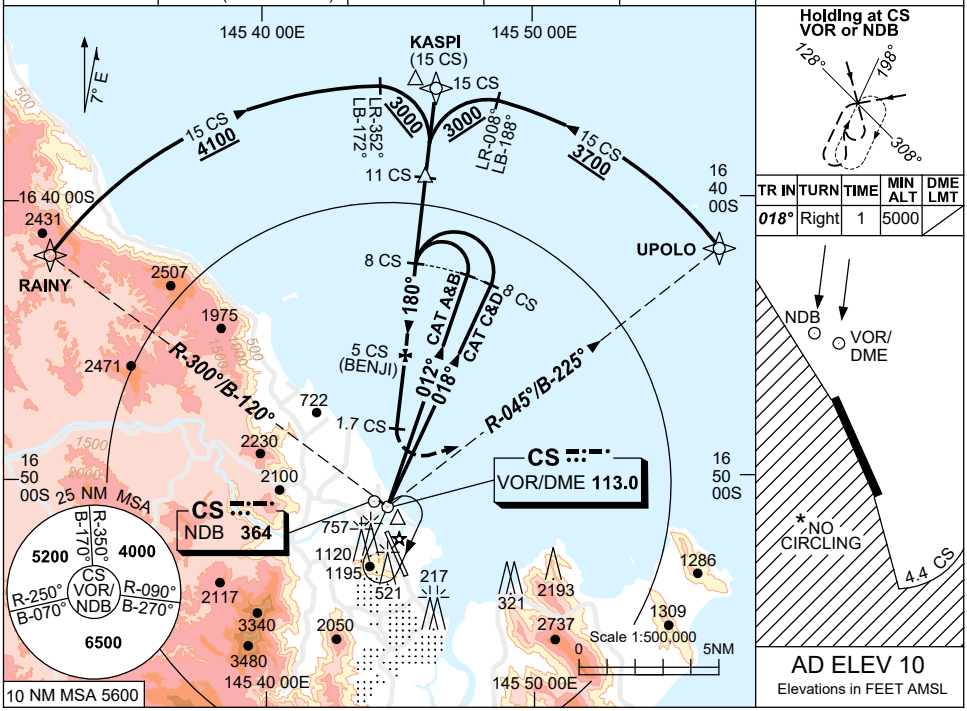


| | | | | | | | | | | | |
|---|---|---|---|---|---|---|---|---|---|---|---|
| DIST TO CS DME | | | | NOT APPLICABLE | | | | | | | |
| ALT | | | | | | | | | | | |

**MISSED APPROACH:**
AT 1.7 DME TURN LEFT, INTERCEPT AND TRACK R-045°/B-225°. CLIMB TO 4000FT OR AS DIRECTED BY ATC.

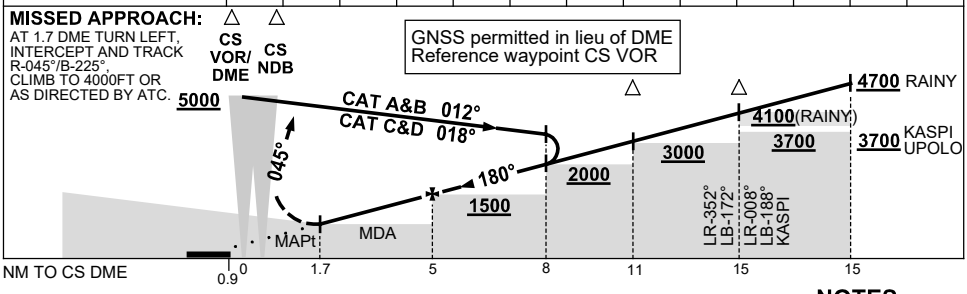


## NOTES

1. MAX IAS:
   HOLDING: 185KT.
   MAP (CAT C): 165KT.
   MAP (CAT D): 185KT.
2. * NO CIRCLING WEST OF RWY 15/33 OR BEYOND 4.4 DME TO THE SOUTH.
3. **COLOUR**: SEE SPEC NOTICES.

| CATEGORY | A | B | C | D |
|---|---|---|---|---|
| | | | | |
| | | | | |
| CIRCLING * | **520** (510-2.4) | | **1010** (1000-4.0) | **1230** (1220-5.0) |
| ALTERNATE | (1010-4.4) | | (1500-6.0) | (1720-7.0) |

Changes: KASPI REPLACES SUNNY, Editorial.

BCSNB01-177

© Airservices Australia

airservices australia