ATIS	APP	TWR	SMC
113.0 131.1	126.1 118.4 (AS ADVISED)	124.9	121.7

NAVAID RQ:
- **DME** or **GNSS** (ILS)
- **DME** (LOC ONLY)

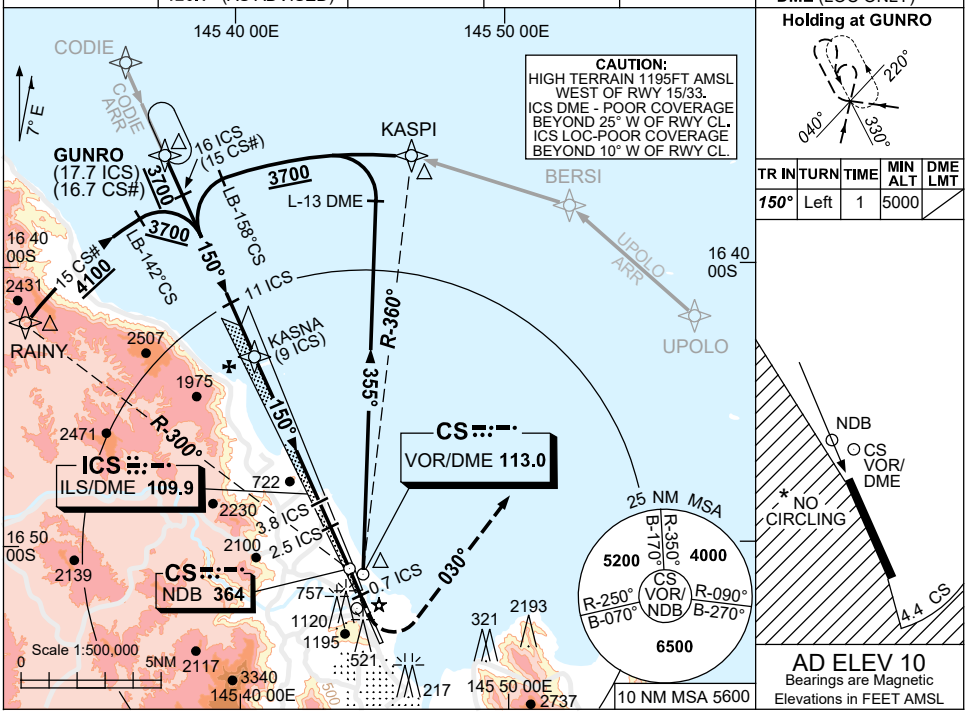

TR IN	TURN	TIME	MIN ALT	DME LMT
150°	Left	1	5000	

DIST TO ICS DME	15.6	14.6	13	11.5	11	9	8	7	6	5	3.8	3	2.5	
ALT (3° APCH PATH)	5000	4700	4180	3700	3540	2900	2570	2250	1930	1610	1220	970	790	

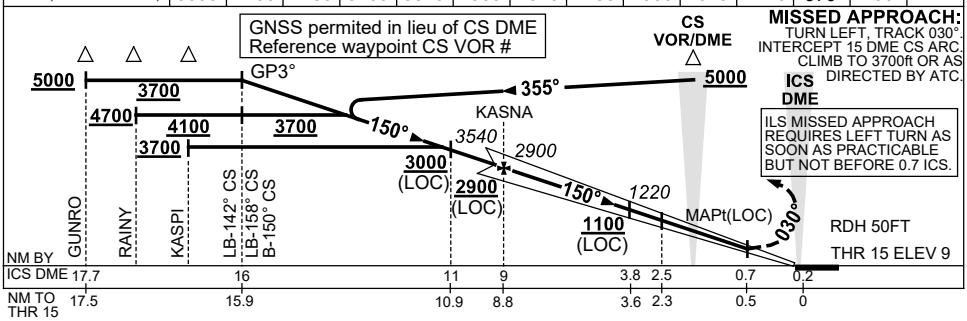

CATEGORY	A	B	C	D
S-I ILS (4.0% MAP)	**390** (381) 1.2		NOT APPLICABLE	
S-I ILS (2.5% MAP)	**470** (461) 1.7			
S-I LOC	**790** (781-3.6)			
CIRCLING*	**790** (780-2.4)			
ALTERNATE	(1280-4.4)			

NOTES

*1. NO CIRCLING WEST OF RWY 15/33 OR BEYOND 4.4 CS DME TO THE SOUTH.
2. ACFT MAY BE RADAR VECTORED TO 15 ICS DME FINAL AT 3700FT.
3. **COLOUR**: SEE SPEC NOTICES.

Changes: MM REMOVED, Editorial.

BCSII03-180

© Airservices Australia

airservices australia