FOR CASA APPROVED OPERATORS ONLY

USE QNH

RNP S RWY 33 (AR)

26 NOV 2026

CAIRNS/CAIRNS INTL, QLD (YBCS)

ATIS	APP	TWR	SMC
113.0 131.1	118.4 126.1 (AS ADVISED)	124.9	121.7

RNP AR APCH
- RF RQ
- YBCS QNH RQ
- YBCS TEMP RQ
- PROC TEMP RANGE +5°C TO +59°C
- RNP 0.3 FM CS530 TO RW33

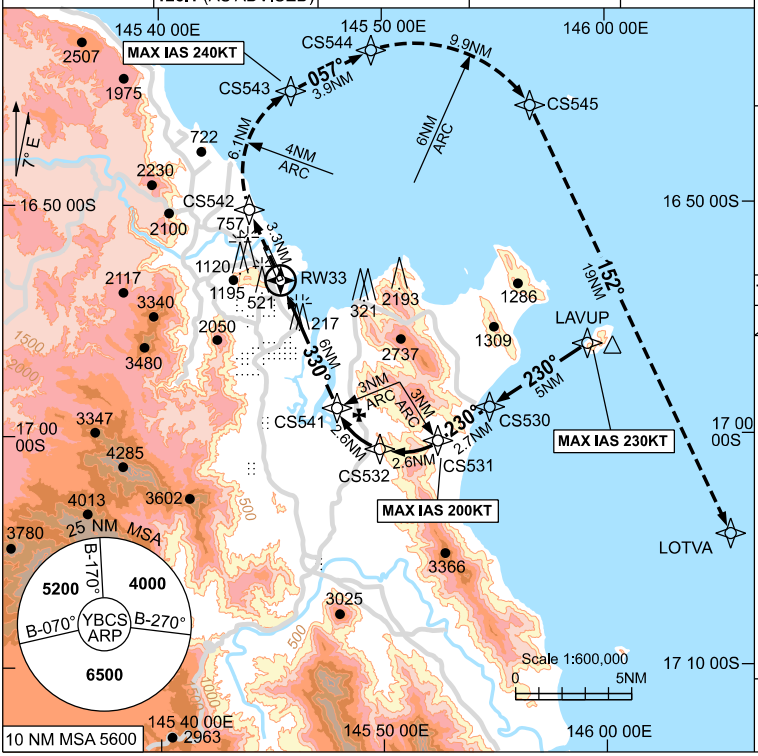

Holding as directed by ATC

TR IN	TURN	TIME	MIN ALT	DME LMT

AD ELEV 10

Bearings are Magnetic
Elevations in FEET AMSL

NM TO NEXT WPT	RW33	2.3	3	4	5	CS541	1	2	CS532	1	2	CS531		
ALT (2.9° APCH PATH)		780	980	1290	1600	1900	2210	2520	2700	3010	3320	3500		

MISSED APPROACH:
TRACK 330° to CS542, THEN VIA MISSED APCH TRACK TO LOTVA. CLIMB TO 6800ft OR AS DIRECTED BY ATC.

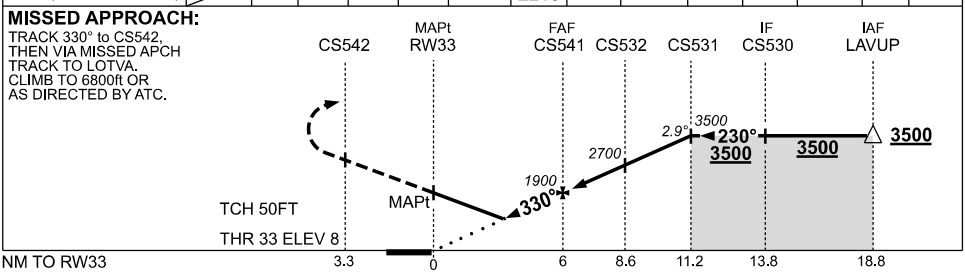

CATEGORY	A	B	C	D
RNP (0.3) (2.5% MAP)	**970** (962-5.0)			**990** (982-5.0)
‡ RNP (0.3) (5.0% MAP)	**780** (772-4.6)			**800** (792-4.7) ‡
CIRCLING	NOT AUTHORISED			
ALTERNATE	(1520-4.4)		(1520-6.0)	(1720-7.0)

NOTES

1. MAX IAS:
   INITIAL : 230KT.
   CS531 : 200KT.
   MAP UNTIL CS543 : 240KT
2. MIN MAP GRAD 5% TO 1000ft THEN 2.5%
3. **COLOUR**: SEE SPEC NOTICES.

Changes: FROM SUP H69/26.

BCSGN11-189

© Airservices Australia

airservices australia