USE QNH RNP Z RWY 15

20 MAR 2025 **CAIRNS/CAIRNS INTL, QLD (YBCS)**

ATIS	APP	TWR	SMC
113.0 131.1	118.4 126.1 (AS ADVISED)	124.9	121.7

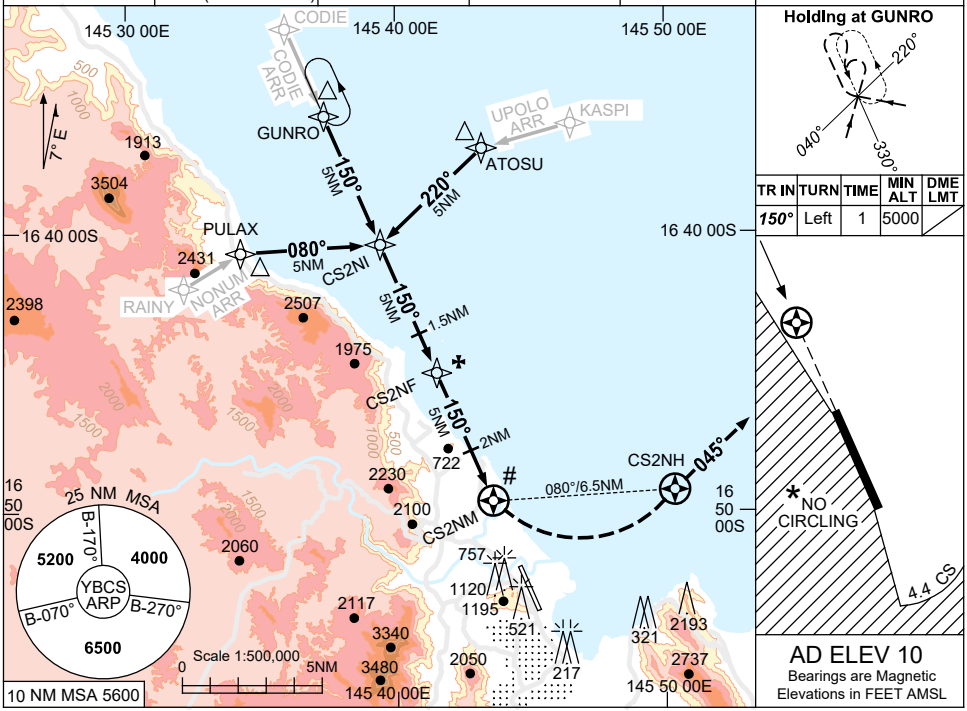

RNP APCH				
TR IN	TURN	TIME	MIN ALT	DME LMT
150°	Left	1	5000	

AD ELEV 10

Bearings are Magnetic
Elevations in FEET AMSL

NM TO NEXT WPT	CS2NI	4	3	2	1	CS2NF	4	3	2	0.5	CS2NM		
ALT (3° APCH PATH)	4040	3720	3400	3080	2770	2450	2130	1810	1490	1030	860		

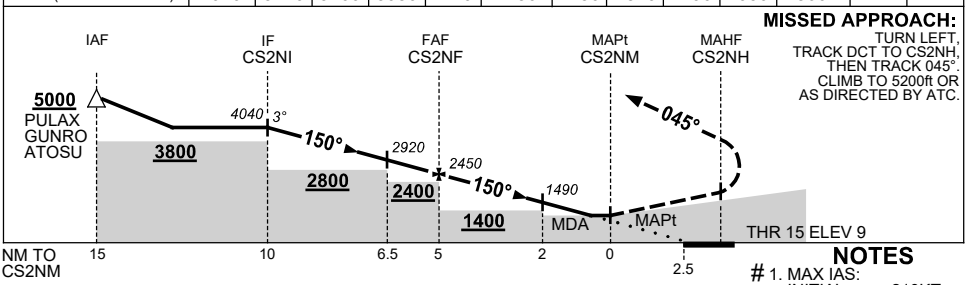

MISSED APPROACH:
TURN LEFT, TRACK DCT TO CS2NH, THEN TRACK 045°. CLIMB TO 5200ft OR AS DIRECTED BY ATC.

CATEGORY	A	B	C	D
LNAV (2.5% MAP)	**1030** (1020-5.0)			
LNAV (4.0% MAP)	**860** (850-4.0)			
CIRCLING *	**1030** (1020-2.4)		**1030**(1020-4.0)	**1230**(1220-5.0)
ALTERNATE ‡	(1520-4.4)		(1520-6.0)	(1720-7.0)

NOTES

1. MAX IAS:
INITIAL : 210KT.
MISSED APCH TURN : 190KT.
HOLDING : 230KT.

* 2. NO CIRCLING WEST OF RWY 15 / 33 OR BEYOND 4.4 DME TO THE SOUTH (2NM S OF THR RWY 33).

‡ 3. WITHOUT ILS, LOC & DME.

4. **COLOUR**: SEE SPEC NOTICES.

Changes: WPT NAMING CONVENTION.

BCSGN01-182

© Airservices Australia

airservices australia