FOR CASA APPROVED OPERATORS ONLY

USE QNH

RNP X RWY 19L (AR)

20 MAR 2025

BRISBANE, QLD (YBBN)

ATIS	APP			TWR	SMC		
	NORTH	SOUTH	FINALS		NORTH	DOM	SOUTH
113.2 125.5	124.7	125.6	119.25	01R/19L 120.5 01L/19R 118.0	124.05	121.7	122.25

RNP AR APCH
- RF RQ
- YBBN QNH RQ
- YBBN TEMP RQ
- PROC TEMP RANGE 0°C TO +59°C
- RNP 0.3 RQ FM ATSEP

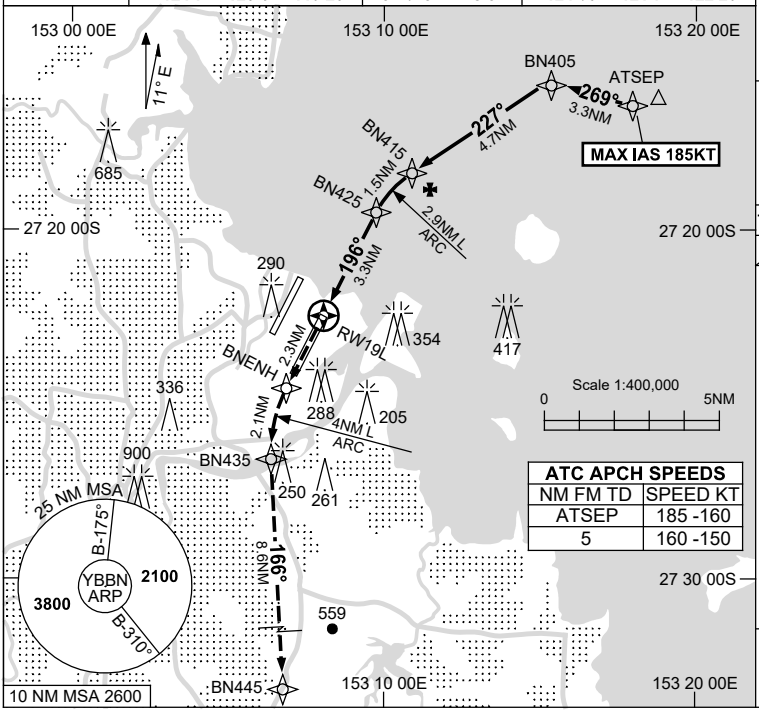

ATC APCH SPEEDS	
NM FM TD	SPEED KT
ATSEP	185 -160
5	160 -150

Holding as directed by ATC

TR IN	TURN	TIME	MIN ALT	DME LMT

AD ELEV 15

Bearings are Magnetic
Elevations in FEET AMSL

NM TO NEXT WPT	0.9	2	BN425	1	BN415	1	2	3	4	BN405			
ALT (2.9° APCH PATH)	350	680	1080	1390	1550	1860	2170	2480	2780	3000			

MISSED APPROACH:
TRACK 196° TO BNENH,
TURN LEFT,
TRACK TO BN435 THEN
TRACK 166° TO BN445.
CLIMB TO 4000ft OR
AS DIRECTED BY ATC.

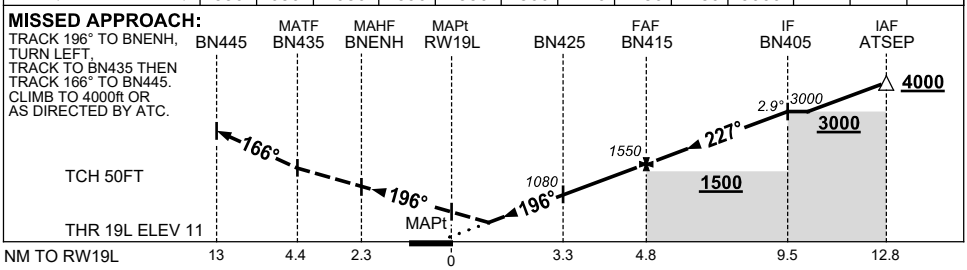

NOTES

CATEGORY	A	B	C	D
RNP 0.3	**350** (339-1.0)			
CIRCLING	NOT AUTHORISED			
ALTERNATE	(1135-4.4)		(1265-6.0)	(1335-7.0)

1. MAX IAS:
   ATSEP : 185KT.
2. SIMULTANEOUS APCH AUTHORISED WITH RWY 19R. SEE INDEPENDENT PARALLEL APCH USER INSTRUCTIONS.

Changes: MSA.

BBNGN18-182

© Airservices Australia

airservices australia