FOR CASA APPROVED OPERATORS ONLY

USE QNH

RNP X RWY 19R (AR)

20 MAR 2025

BRISBANE, QLD (YBBN)

ATIS	APP NORTH	APP SOUTH	APP FINALS	TWR	SMC NORTH	SMC DOM	SMC SOUTH
113.2 125.5	124.7	125.6	119.25	01L/19R 118.0 01R/19L 120.5	124.05	121.7	122.25

RNP AR APCH
- RF RQ
- YBBN QNH RQ
- YBBN TEMP RQ
- PROC TEMP RANGE 0°C TO +59°C
- RNP 0.3 RQ FM LUVNA

Holding as directed by ATC

TR IN	TURN	TIME	MIN ALT	DME LMT

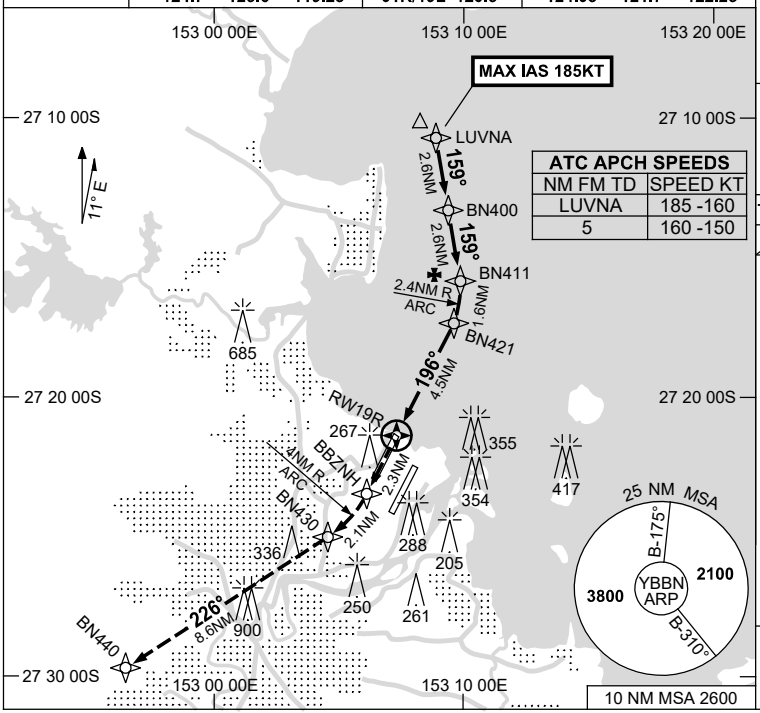

ATC APCH SPEEDS	
NM FM TD	SPEED KT
LUVNA	185 -160
5	160 -150

AD ELEV 15

Bearings are Magnetic
Elevations in FEET AMSL

NM TO NEXT WPT	0.9	2	3	4	BN421	1	BN411	1	2	BN400			
ALT(2.9° APCH PATH)	350	670	980	1290	1440	1750	1910	2220	2530	2700			

MISSED APPROACH:
TRACK 196° TO BBZNH,
THEN TURN RIGHT,
TRACK TO BN430,
THEN TRACK 226° TO BN440.
CLIMB TO 4000ft OR
AS DIRECTED BY ATC.

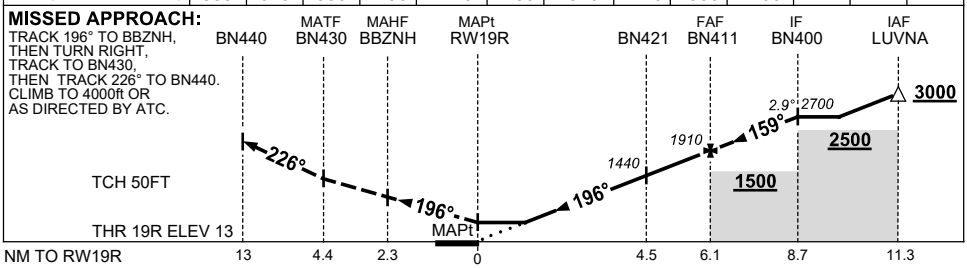

NOTES

CATEGORY	A	B	C	D
RNP 0.3	**350** (337-1.2)			
CIRCLING	NOT AUTHORISED			
ALTERNATE	(1135-4.4)		(1265-6.0)	(1335-7.0)

1. MAX IAS:
   LUVNA : 185KT.
2. SIMULTANEOUS APCH AUTHORISED WITH RWY 19L. SEE INDEPENDENT PARALLEL APCH USER INSTRUCTIONS.

Changes: MSA.

BBNGN17-182

© Airservices Australia

airservices australia