USE QNH

RNP Z RWY 01L

20 MAR 2025

BRISBANE, QLD (YBBN)

ATIS	APP NORTH	APP SOUTH	APP FINALS	TWR		SMC NORTH	SMC DOM	SMC SOUTH
113.2	124.7	125.6	119.25	01L/19R	118.0	124.05	121.7	122.25
125.5				01R/19L	120.5			

RNP APCH LNAV/VNAV RQMNTS:
- YBBN QNH RQ
- YBBN TEMP RQ
- PROC TEMP RANGE 0°C TO +59°C

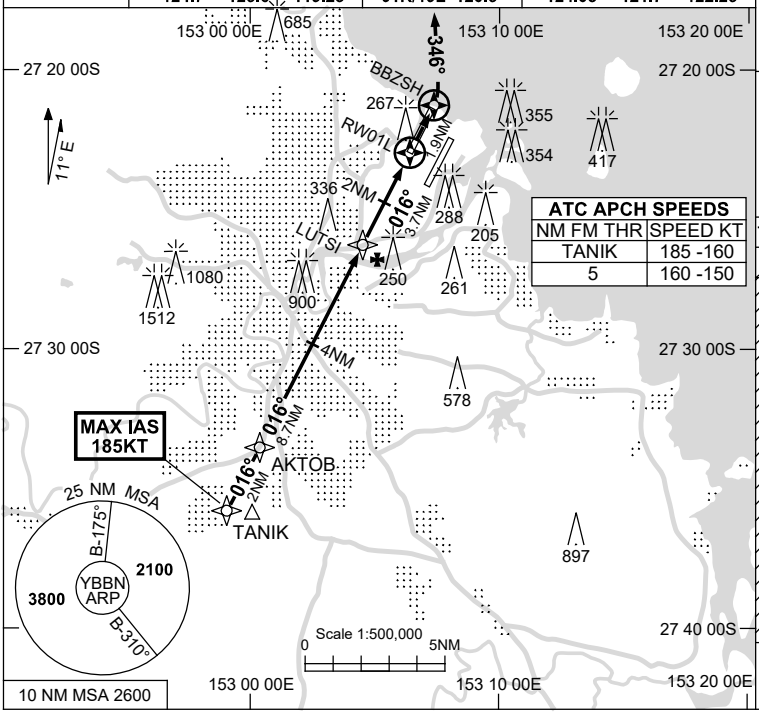

ATC APCH SPEEDS

NM FM THR	SPEED KT
TANIK	185 -160
5	160 -150

Holding as directed by ATC

TR IN	TURN	TIME	MIN ALT	DME LMT

*NO CIRCLING

7 DME BN

AD ELEV 15

Bearings are Magnetic

Elevations in FEET AMSL

NM TO NEXT WPT	AKTOB	6	5	4	3	2	1	LUTSI	3	2	1.4	1.2	RW01L
ALT (3° APCH PATH)	4000	3140	2820	2500	2200	1880	1560	1240	1020	700	510	430	

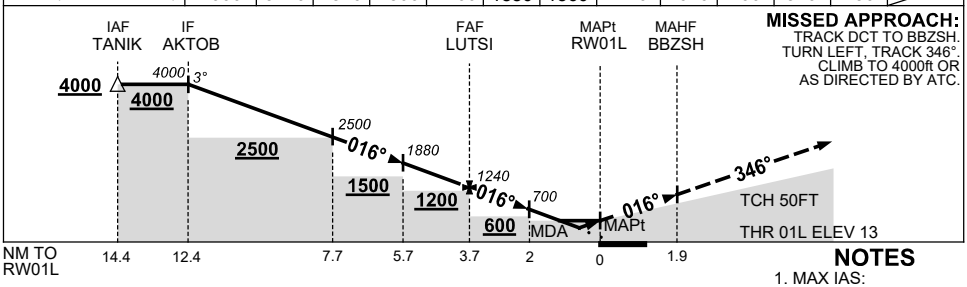

MISSED APPROACH:
TRACK DCT TO BBZSH. TURN LEFT, TRACK 346°. CLIMB TO 4000ft OR AS DIRECTED BY ATC.

CATEGORY	A	B	C	D
LNAV/VNAV	**430** (417-1.6)			
LNAV	**510** (495-2.1)			
CIRCLING *	**650** (635-2.4)		**780** (765-4.0)	**850** (835-5.0)
ALTERNATE **	(1135-4.4)		(1265-6.0)	(1335-7.0)

NOTES

1. MAX IAS:
   INITIAL : 185KT.
   MISSED APCH TURN : 210KT.
2. * CAT D ACFT NO CIRCLING WEST OF 01R / 19L BEYOND 7 DME BN.
3. ** SPECIAL ALTN MNM 700/2.5 KM.
4. ACFT MAY BE RADAR VECTORED TO TANIK.

Changes: MSA.

BBNGN16-182

© Airservices Australia

airservices australia