USE QNH

RNP T RWY 19L

20 MAR 2025

BRISBANE, QLD (YBBN)

ATIS	APP			TWR	SMC		
	NORTH	SOUTH	FINALS		NORTH	DOM	SOUTH
113.2 125.5	124.7	125.6	119.25	01R/19L 120.5 01L/19R 118.0	124.05	121.7	122.25

RNP APCH LNAV/VNAV RQMNTS:
- YBBN QNH RQ
- YBBN TEMP RQ
- PROC TEMP RANGE 0°C TO +61°C

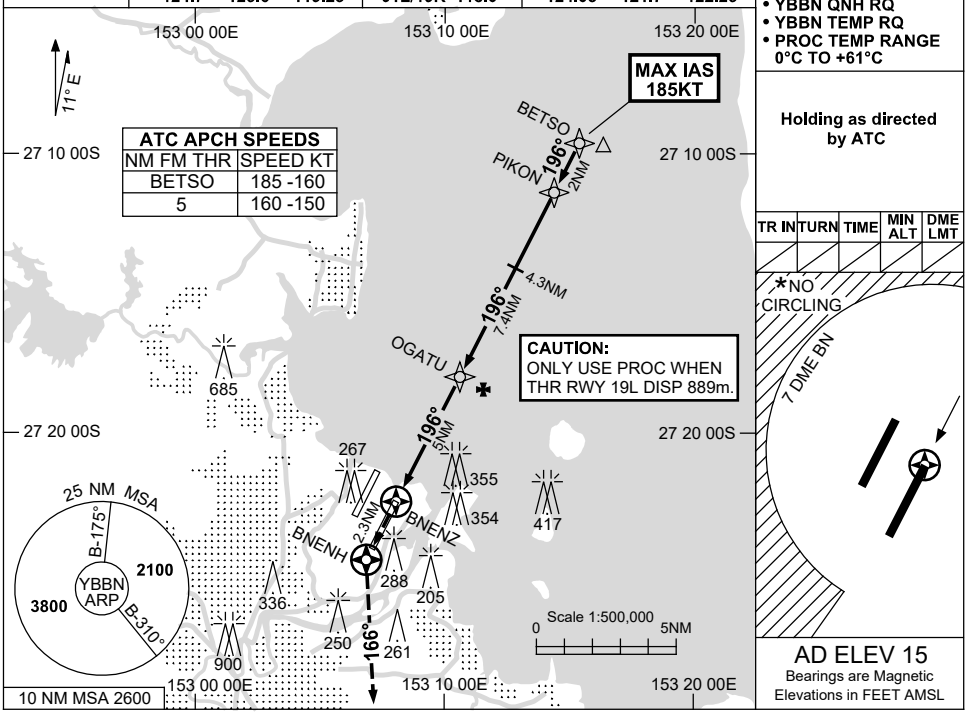

ATC APCH SPEEDS

NM FM THR	SPEED KT
BETSO	185 -160
5	160 -150

NM TO NEXT WPT	BNENZ	0.5	0.7	2	3	4	OGATU	1	2	3	4.3	5	6	6.9
ALT (3° APCH PATH)		360	430	850	1170	1490	1810	2130	2440	2760	3180	3400	3720	4000

MISSED APPROACH:
TRACK DCT TO BNENH,
TURN LEFT TRACK 166°.
CLIMB TO 4000ft OR
AS DIRECTED BY ATC.

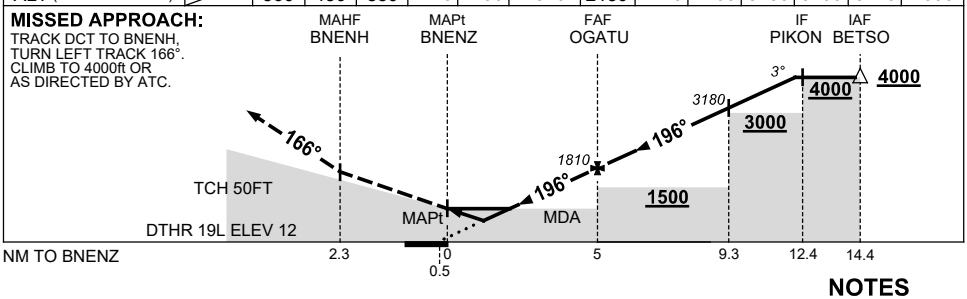

NOTES

1. MAX IAS:
   INITIAL : 185KT.
2. * CAT D ACFT NO CIRCLING WEST OF 01R / 19L BEYOND 7 DME BN.
3. ACFT MAY BE RADAR VECTORED TO BETSO.

CATEGORY	A	B	C	D
LNAV/VNAV	**360** (348-1.9)			
LNAV	**430** (415-2.3)			
CIRCLING *	**650** (635-2.4)		**780** (765-4.0)	**850** (835-5.0)
ALTERNATE	(1135-4.4)		(1265-6.0)	(1335-7.0)

Changes: MSA.

BBNGN05-182

© Airservices Australia

airservices australia