USE QNH

RNP Z RWY 01R

03 SEP 2026

BRISBANE, QLD (YBBN)

ATIS	APP			TWR		SMC		
	NORTH	SOUTH	FINALS	01R/19L	120.5	NORTH	DOM	SOUTH
113.2	124.7	125.6	119.25	01L/19R	118.0	124.05	121.7	122.25

RNP APCH LNAV/VNAV RQMNTS:
- YBBN QNH RQ
- YBBN TEMP RQ
- PROC TEMP RANGE 0°C TO +59°C

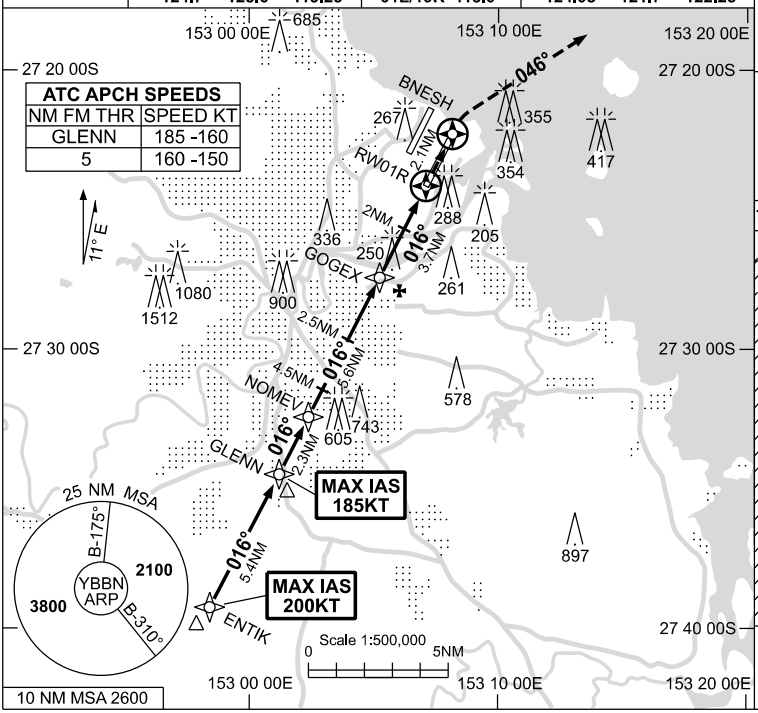

ATC APCH SPEEDS	
NM FM THR	SPEED KT
GLENN	185 -160
5	160 -150

Holding as directed by ATC

TR IN	TURN	TIME	MIN ALT	DME LMT

*NO CIRCLING

7 DME BN

AD ELEV 15

Bearings are Magnetic
Elevations in FEET AMSL

NM TO NEXT WPT	NOMEV	5	4.5	3	2.5	2	1	GOGEX	3	2	1.4	0.9	RW01R
ALT (3° APCH PATH)	3000	2820	2660	2190	2030	1880	1550	1230	1020	700	520	350	

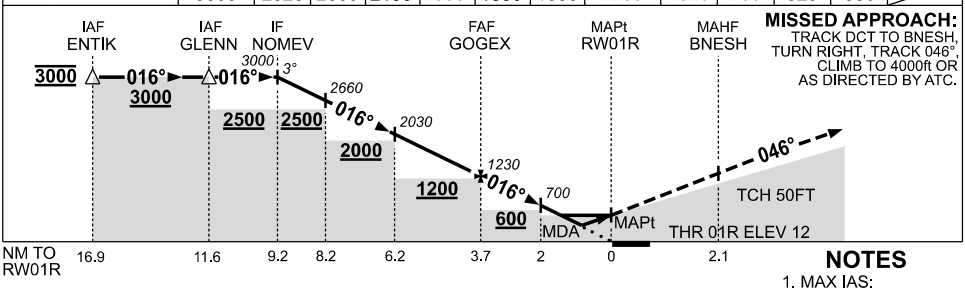

MISSED APPROACH:
TRACK DCT TO BNESH, TURN RIGHT, TRACK 046°, CLIMB TO 4000ft OR AS DIRECTED BY ATC.

NOTES

1. MAX IAS:
   ENTIK : 200KT
   GLENN : 185KT
   MISSED APCH TURN : 210KT
2. * CAT D ACFT NO CIRCLING WEST OF 01R / 19L BEYOND 7 DME BN.
3. ACFT MAY BE RADAR VECTORED TO FNA.

CATEGORY	A	B	C	D
LNAV/VNAV	**350** (338-1.0)			
LNAV	**520** (505-2.0)			
CIRCLING*	**650** (635-2.4)		**780** (765-4.0)	**850** (835-5.0)
ALTERNATE	(1135-4.4)		(1265-6.0)	(1335-7.0)

Changes: FROM SUP H50/26.

BBNGN03-188

© Airservices Australia

airservices australia