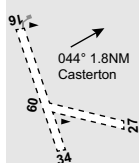

CASTERTON**ELEV 521****FULL NOTAM SERVICE NOT AVBL**

VIC

373648S

1412142E

UTC +10

VAR 10 DEG E

YCTN

UNCR

AD OPR Glenelg Shire Council, PO Box 152, Portland, VIC, 3305. PH 03 5554 2444.
 PH AH 0408 542 756.

REMARKS

1. PPR.
2. Daylight OPS only.
3. Firebombing OPS during summer periods.

PHYSICAL CHARACTERISTICS

16/34 1,000M Unrated Gravel

09/27 517M Grass closed in winter period due to SWS

ATS COMMUNICATIONS FACILITIES

FIA MELBOURNE CENTRE 125.8

CTAF 126.7**ADDITIONAL INFORMATION**

1. Approaches RWYs 16, 34 & 27 infringed by trees.
2. Kangaroo hazard exists.

CHARTS RELATED TO THE AERODROME

WAC 3469.