

**7 SEP 2023**

NOT TO SCALE

## RNP1



**SPEED**  
**MAX IAS 250KT**  
**BELOW 10,000ft**

---

**NON-JET BLW 28,000KG**

<b>TO 4000ft</b>	<b>MAX 150KT</b>
<b>4000ft TO 10,000ft</b>	<b>MAX 180KT</b>

RAVON

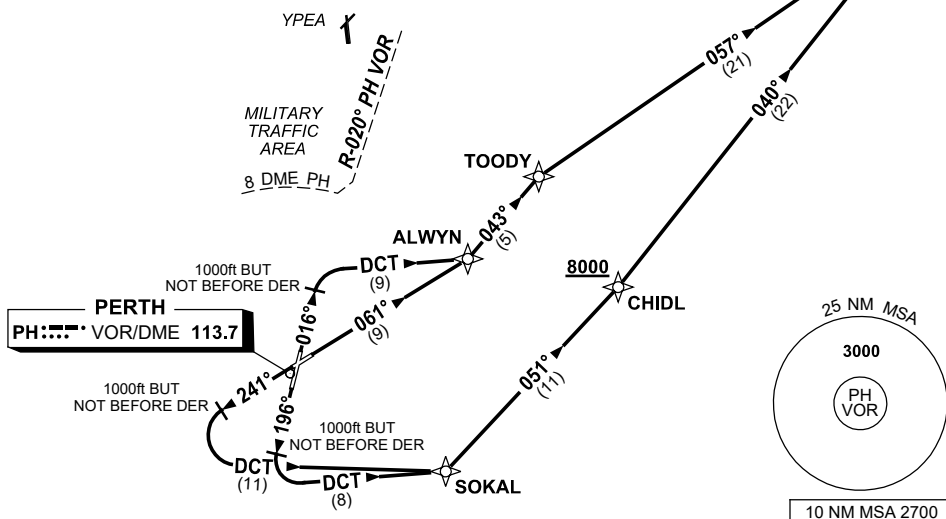

GRAD 4.0% to 2800ft then 3.3%

- Track 016°
- AT 1000ft but not before DER (1.1 DME)
- Turn RIGHT, track DCT to ALWYN
- Turn LEFT, track 043° to TOODY
- Turn RIGHT, track 057° to RAVON,  
thence as cleared

- Track 061° to ALWYN
- Turn LEFT, track 043° to TOODY
- Turn RIGHT, track 057° to RAVON,  
thence as cleared

- Track 196°
- AT 1000ft but not before DER (0.8 DME)
- Turn LEFT, track DCT to SOKAL

- Track 241°
- AT 1000ft but not before DER (Abeam PH VOR)
- Turn LEFT, track DCT to SOKAL

- Turn LEFT, track 051° to CHIDL  
**Cross** CHIDL AT or ABV 8000ft
- Turn LEFT, track 040° to RAVON,  
thence as cleared