

# DME or GNSS ARRIVAL PROCEDURES ALBURY, NSW (YMAY) Page 2

30 NOV 2023

AWIS 134.525	ATIS 115.6 133.85	TWR 123.25	SMC 121.8	CTAF+AFRU (AH) 123.25	FIA (AH) ML CEN 125.2	AFRU+PAL (AH) 123.25	Bearings are Magnetic Elevations in FEET AMSL
-----------------	----------------------	---------------	--------------	--------------------------	--------------------------	-------------------------	--

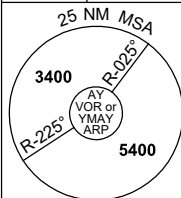

**DME USING AY DME  
REFERENCE WAYPOINT AY VOR**

10 NM MSA 4200

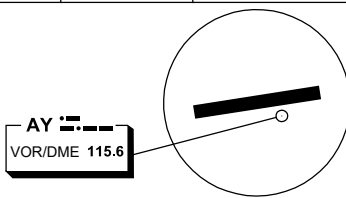

AD ELEV 539

<p><b>SECTOR D</b></p>	<p>VOR</p>	<p><b>MISSED APPROACH:</b></p> <p>TURN AS APPROPRIATE, TRACK 239°. CLIMB TO 3400FT.</p> <p><b>NOTE:</b> PROC NOT AVBL WHEN R368 ACT UNLESS ADVISED BY ATC.</p>																																									
<p>NM TO AY VOR/DME</p> <table border="1" style="width: 100%; border-collapse: collapse;"> <tr> <td style="width: 12.5%;"></td> <td style="width: 12.5%;">25</td> <td style="width: 12.5%;">15</td> <td style="width: 12.5%;">8</td> <td style="width: 12.5%;">5</td> <td style="width: 12.5%;">2</td> <td style="width: 12.5%;">0</td> <td style="width: 12.5%;"></td> <td style="width: 12.5%;"></td> <td style="width: 12.5%;"></td> <td style="width: 12.5%;"></td> <td style="width: 12.5%;"></td> <td style="width: 12.5%;"></td> <td style="width: 12.5%;"></td> <td style="width: 12.5%;"></td> <td style="width: 12.5%;"></td> <td style="width: 12.5%;"></td> <td style="width: 12.5%;"></td> <td style="width: 12.5%;"></td> <td style="width: 12.5%;"></td> </tr> </table>			25	15	8	5	2	0														<p><b>CIRCLING MINIMA</b></p> <table border="1" style="width: 100%; border-collapse: collapse;"> <tr> <td style="width: 25%;"></td> <td style="width: 12.5%;">A,B: 2130-2.4</td> <td style="width: 12.5%;">C: 2220-4.0</td> <td style="width: 12.5%;">D: 2270-5.0</td> </tr> </table>		A,B: 2130-2.4	C: 2220-4.0	D: 2270-5.0																	
	25	15	8	5	2	0																																					
	A,B: 2130-2.4	C: 2220-4.0	D: 2270-5.0																																								
<p>NM TO AY VOR/DME</p> <table border="1" style="width: 100%; border-collapse: collapse;"> <tr> <td style="width: 12.5%;"></td> <td style="width: 12.5%;">5.5</td> <td style="width: 12.5%;">5</td> <td style="width: 12.5%;">4</td> <td style="width: 12.5%;">3</td> <td style="width: 12.5%;">2</td> <td style="width: 12.5%;">1.9</td> <td style="width: 12.5%;">1.7</td> <td style="width: 12.5%;">1.5</td> <td style="width: 12.5%;"></td> <td style="width: 12.5%;"></td> <td style="width: 12.5%;"></td> <td style="width: 12.5%;"></td> <td style="width: 12.5%;"></td> <td style="width: 12.5%;"></td> <td style="width: 12.5%;"></td> <td style="width: 12.5%;"></td> <td style="width: 12.5%;"></td> <td style="width: 12.5%;"></td> <td style="width: 12.5%;"></td> </tr> </table>			5.5	5	4	3	2	1.9	1.7	1.5												<p>ALT (3° APCH PATH)</p> <table border="1" style="width: 100%; border-collapse: collapse;"> <tr> <td style="width: 12.5%;"></td> <td style="width: 12.5%;">3400</td> <td style="width: 12.5%;">3260</td> <td style="width: 12.5%;">2940</td> <td style="width: 12.5%;">2620</td> <td style="width: 12.5%;">2300</td> <td style="width: 12.5%;">2270</td> <td style="width: 12.5%;">2220</td> <td style="width: 12.5%;">2130</td> <td style="width: 12.5%;"></td> <td style="width: 12.5%;"></td> <td style="width: 12.5%;"></td> <td style="width: 12.5%;"></td> <td style="width: 12.5%;"></td> <td style="width: 12.5%;"></td> <td style="width: 12.5%;"></td> <td style="width: 12.5%;"></td> <td style="width: 12.5%;"></td> <td style="width: 12.5%;"></td> <td style="width: 12.5%;"></td> </tr> </table>			3400	3260	2940	2620	2300	2270	2220	2130											
	5.5	5	4	3	2	1.9	1.7	1.5																																			
	3400	3260	2940	2620	2300	2270	2220	2130																																			

Changes: SEC D CAT AB MINIMA, DIST-ALT TABLE, CIRCLING CAT C MINIMA, NEW LOGO.

MAYDG02-177