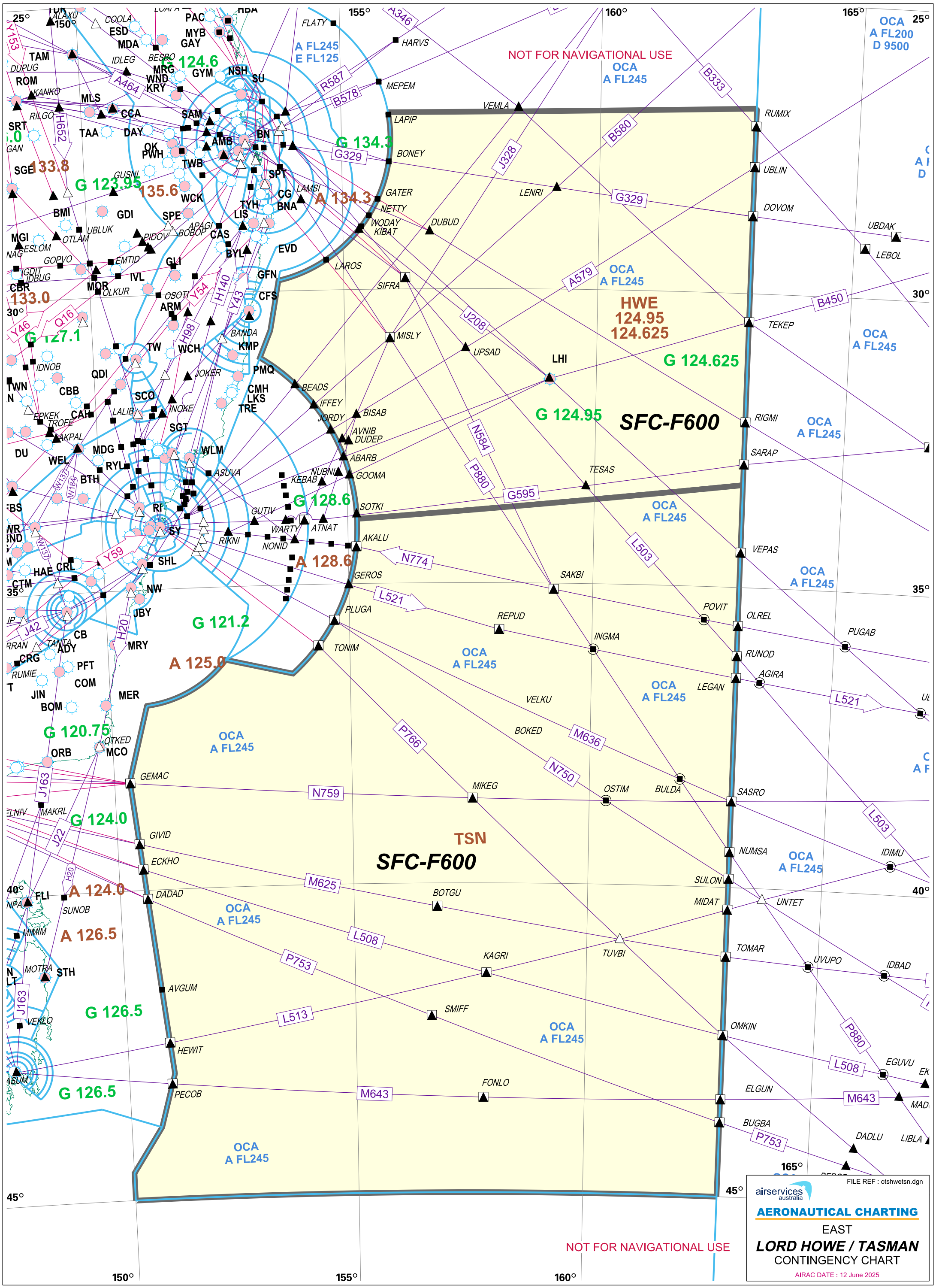

otshwetsn.dgn 2/05/2025 12:55:14 PM